

Fantasia Super BWV 651 "Komm Heiliger Geist"

arrangement for Brass Quintet
by
Jean-François Taillard

Johann Sebastian Bach
(1685-1750)

Trumpet 1

1

3

f

6

6

15

f

19

23

27

mf

32

7

f

42

mf

45

49

54

59

63

67

71

74

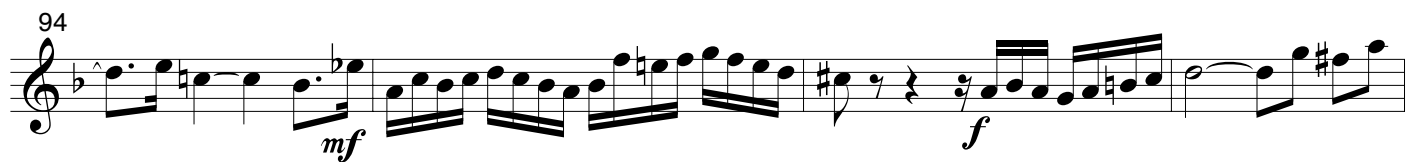
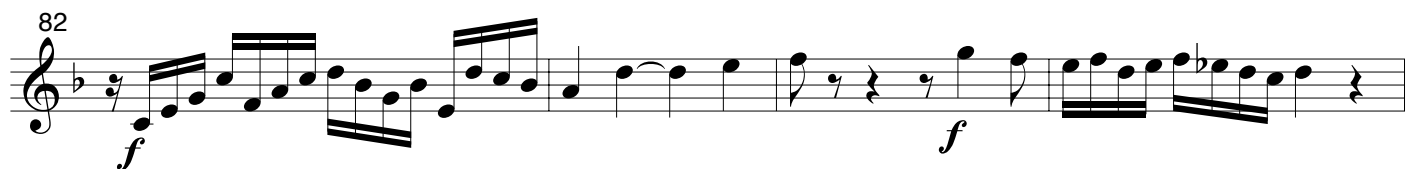

Fantasia Super BWV 651 "Komm Heiliger Geist"

arrangement for Brass Quintet

by

Jean-François Taillard

Johann Sebastian Bach

(1685-1750)

Trumpet 2

41

mf

45

mf

48

f

52

mf

56

f

61

mf

68

mf

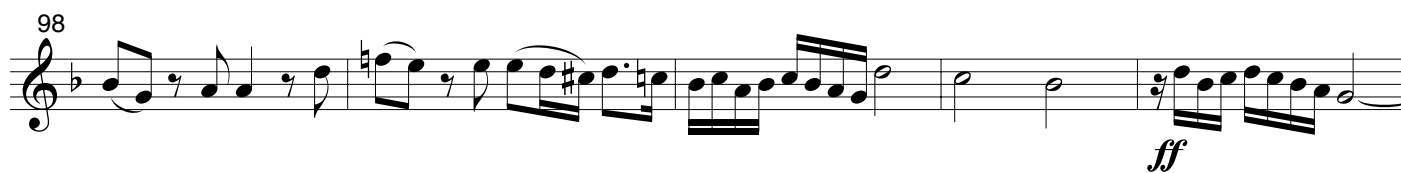
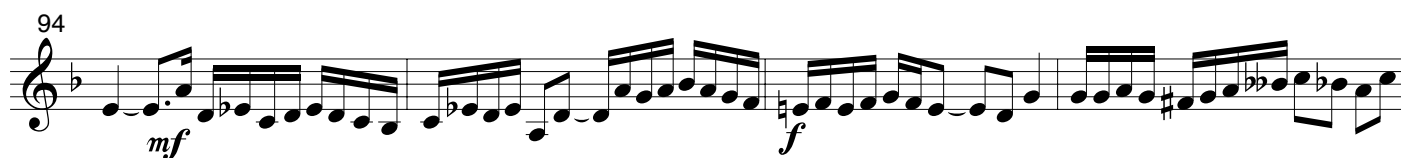
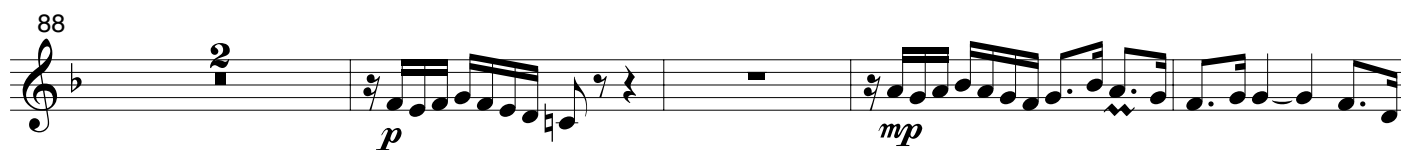
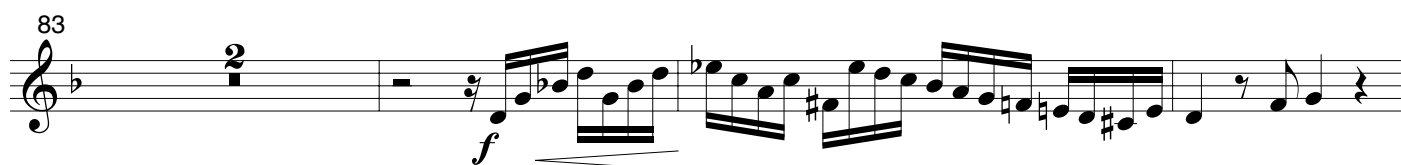
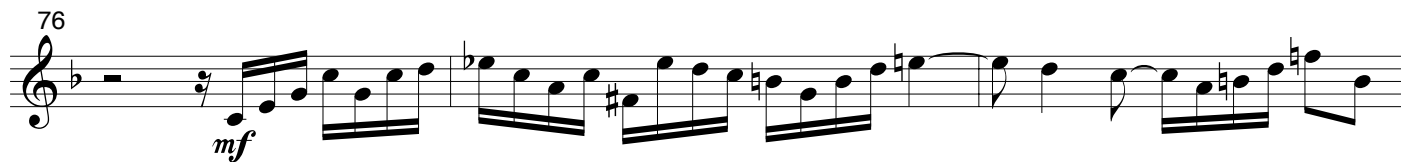

Fantasia Super BWV 651 "Komm Heiliger Geist"

arrangement for Brass Quintet

by

Jean-François Taillard

Johann Sebastian Bach

(1685-1750)

Horn

37

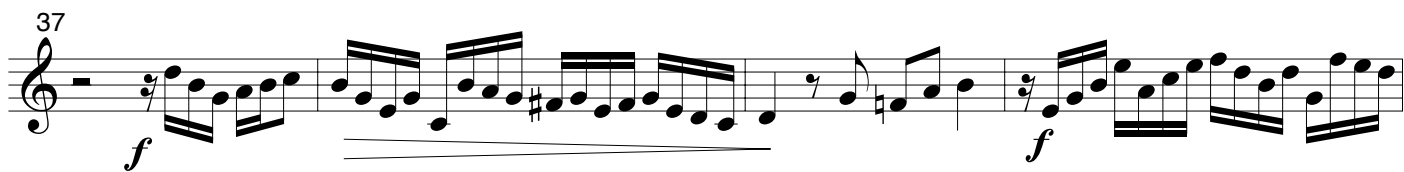

f

41

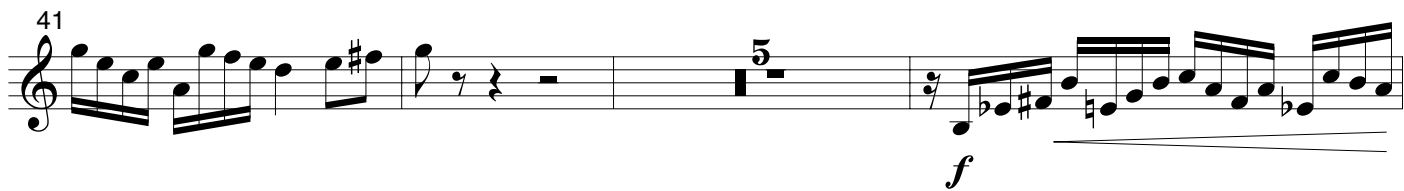

f

49

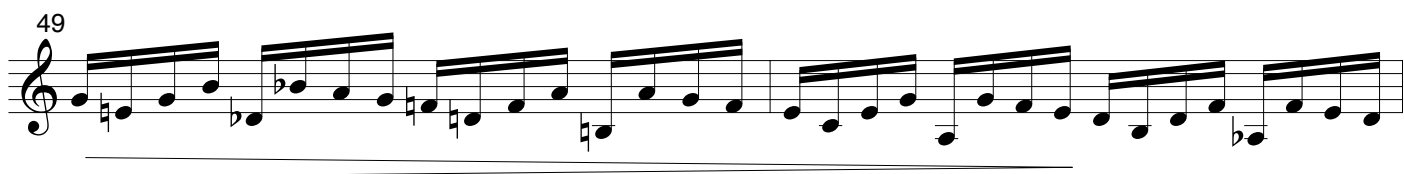

51

54

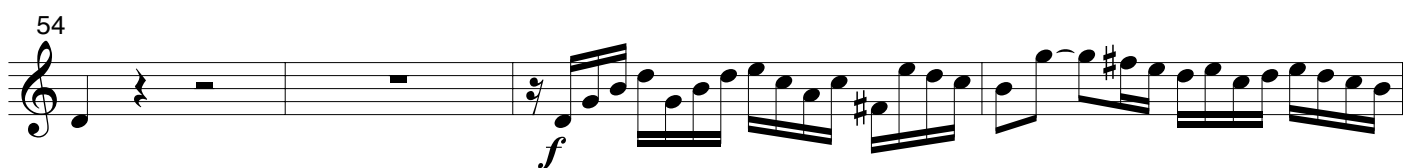

f

58

f

61

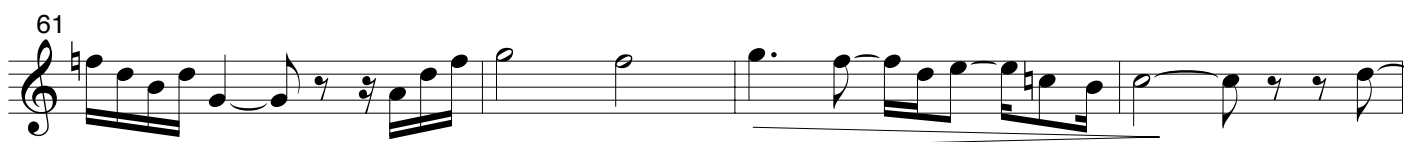

65

73

mf

77

mf *f* *f*

81

mf *f*

84

f

89

p

93

f

100

ff

104

ff

Fantasia Super BWV 651 "Komm Heiliger Geist"

arrangement for Brass Quintet

by

Jean-François Taillard

Trombone

Johann Sebastian Bach
(1685-1750)

1

f

5

9

f

13

f

17

mf

23

mf

28

p

32

mf

36 *f* *mf*

40 *mf*

44 *mp* *mf* 6

54 *mf*

57 *f*

61 *f*

64 *mf*

67 *f*

70 *p*

74 *mf*

78 *f* *mf* *f*

83

87 *f* *p*

91

95 *f*

98 *f*

101 *ff*

105 *ff*

Fantasia Super BWV 651 "Komm Heiliger Geist"

arrangement for Brass Quintet

by

Jean-François Taillard

Johann Sebastian Bach
(1685-1750)

Tuba

1

7

13

19

31

37

43

50 *p* Tuba

56 *mf* *mf*

62 *mf* Cor

74 *mf* *f*

80 *mf*

86 *mf*

96 *f* *f*

102