

Fantasia Super BWV 651 "Komm Heiliger Geist"

arrangement for Brass Quintet

by

Jean-François Taillard

Johann Sebastian Bach

(1685-1750)

Trumpet 1

1

6

15

19

23

27

32

42

45

49

54

59

63

67

71

74

Fantasia Super BWV 651 "Komm Heiliger Geist"

arrangement for Brass Quintet

by

Jean-François Taillard

Johann Sebastian Bach
(1685-1750)

Trumpet 2

41

mf

45

mf

48

f

52

mf

56

f

61

mf

68

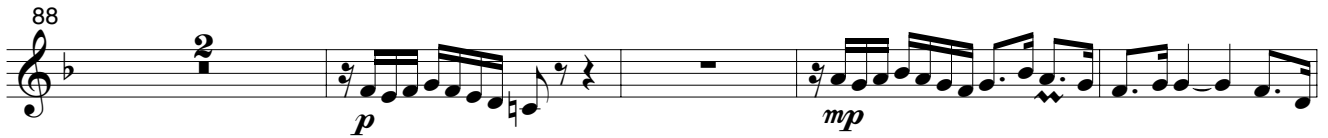
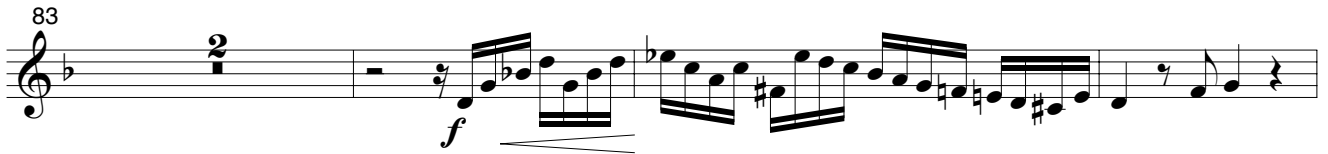

Fantasia Super BWV 651 "Komm Heiliger Geist"

arrangement for Brass Quintet

by

Jean-François Taillard

Johann Sebastian Bach
(1685-1750)

Horn

1

7

12

16

20

25

28

33

f

f

f

mf

mf

f

mf

p

mf

f

37 *f*

41 *f*

49

51

54 *f*

58 *f*

61

65

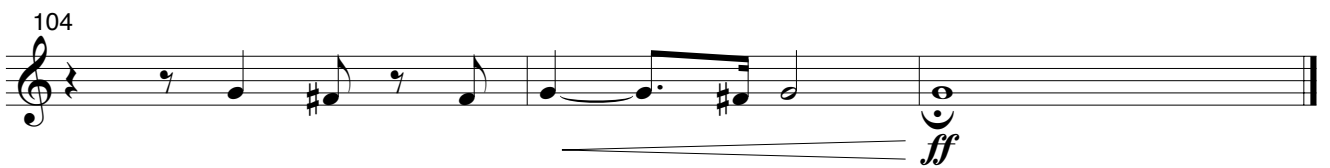
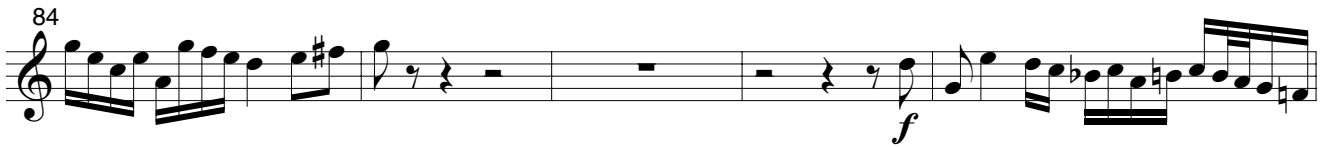
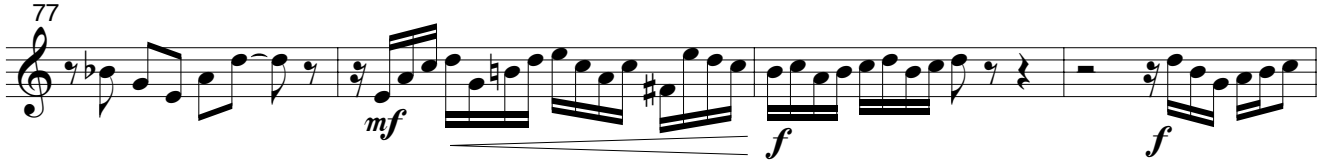

Fantasia Super BWV 651 "Komm Heiliger Geist"

arrangement for Brass Quintet

by

Jean-François Taillard

Johann Sebastian Bach
(1685-1750)

Trombone

1

f

5

9

f

13

f

17

mf

23

mf

28

p

32

mf

36 *f* *mf*

40 *mf*

44 *mp* *mf* 6

54 *mf*

57 *f*

61 *f*

64 *mf*

67 *f*

70 *p*

74

mf

78

f *mf* *f*

83

87

f *p*

91

95

f

98

f

101

ff

105

ff

Fantasia Super BWV 651 "Komm Heiliger Geist"

arrangement for Brass Quintet

by

Jean-François Taillard

Johann Sebastian Bach
(1685-1750)

Tuba

1

7

13

19

31

Tuba

37

43

50 *p* Tuba

56 *mf*

62 *mf* Cor

74 *mf* *f*

80 *mf*

86 *mf*

96 *f* *f*

102