

Trumpet 1

Cancan

Jacques Offenbach
(1819-1880)

Cancan

Trumpet 1

Arrangement for Brass Ensemble (424.11) & Percussion
by
Jean-François Taillard

Jacques Offenbach
(1819-1880)

Allegro ♩ = 150 in C

The musical score for Trumpet 1 of 'Cancan' is written in 2/4 time, key of D major (two sharps), and tempo of Allegro (♩ = 150). The score is arranged for Brass Ensemble and Percussion by Jean-François Taillard. The music is in common time (C) and features a variety of dynamics and articulations.

100

Picc. Trumpet in A

115

124

134

144

154

165

Cancan

Trumpet in C 2

Arrangement for Brass Ensemble (424.11) & Percussion
by
Jean-François Taillard

Jacques Offenbach
(1819-1880)

Allegro ♩ = 150

10

16

33

43

53

62

71

81

12

p

ff

ff

ff

p

ff

p

sf

sf

sf

sf

100

p

109

118

sf

127

135

144

156

164

Cancan

Trumpet in C 3

Arrangement for Brass Ensemble (424.11) & Percussion
by
Jean-François Taillard

Jacques Offenbach
(1819-1880)

Allegro ♩ = 150

2

p

p

10

10

pp

28

4

ff

2

ff

2

ff

2

45

ff

p

ff p

54

sf

63

sf

72

82

sf

10

pp

7

107

116

126

136

146

154

164

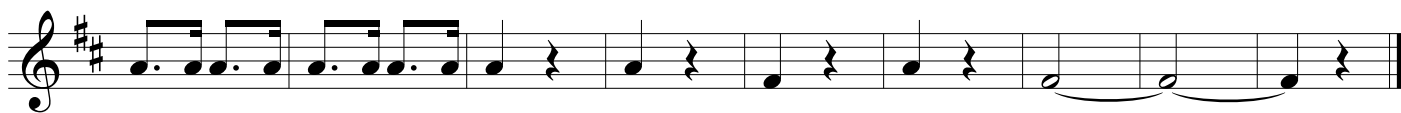

Cancan

Trumpet in C 4

Arrangement for Brass Ensemble (424.11) & Percussion
by
Jean-François Taillard

Jacques Offenbach
(1819-1880)

Allegro ♩ = 150

100

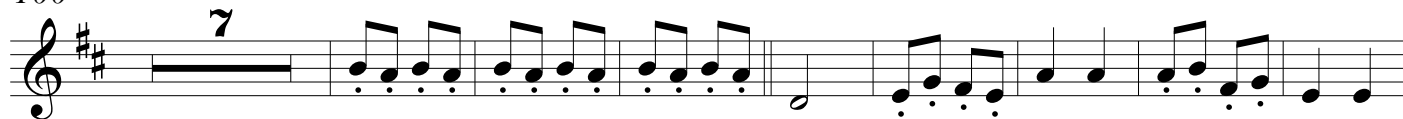

115

124

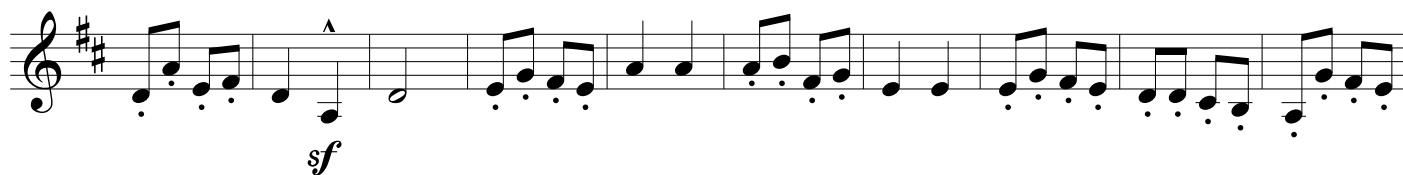

134

144

152

164

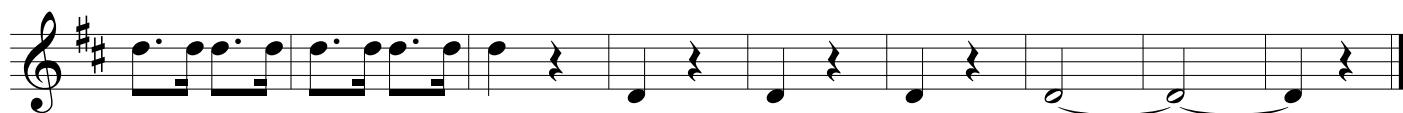

Horn in F 1

Cancan

Arrangement for Brass Ensemble (424.11) & Percussion
by
Jean-François Taillard

Jacques Offenbach
(1819-1880)

Cancan

Horn in F 1

Arrangement for Brass Ensemble (424.11) & Percussion
by
Jean-François Taillard

Jacques Offenbach
(1819-1880)

Allegro ♩ = 150

18

25

41

51

59

67

75

p

p

p

p

p

ff p

sf

2

10

8

2

2

2

83

91

102

112

120

128

136

146

160

Cancan

Horn in F 2

Arrangement for Brass Ensemble (424.11) & Percussion
by
Jean-François Taillard

Jacques Offenbach
(1819-1880)

Allegro $\text{♩} = 150$

17 8 *p*

32 2 *p* 2 *p*

41 2 *p* 2 *p*

51 *ff p* *sf*

59

67

75

83 8

96

p

107

115

123

131

140

151

160

Trombone 1

Cancan

Arrangement for Brass Ensemble (424.11) & Percussion
by
Jean-François Taillard

Jacques Offenbach
(1819-1880)

Trombone 1

Cancan

Arrangement for Brass Ensemble (424.11) & Percussion
by
Jean-François Taillard

Jacques Offenbach
(1819-1880)

Cancan

Trombone 1

Arrangement for Brass Ensemble (424.11) & Percussion
by
Jean-François Taillard

Jacques Offenbach
(1819-1880)

Allegro ♩ = 150

83

sf p

92

101

113

123

sf

133

143

153

163

Trombone 2

Cancan

Arrangement for Brass Ensemble (424.11) & Percussion
by
Jean-François Taillard

Jacques Offenbach
(1819-1880)

Cancan

Trombone 2

Arrangement for Brass Ensemble (424.11) & Percussion
by
Jean-François Taillard

Jacques Offenbach
(1819-1880)

Allegro ♩ = 150

16 *p*

23

32 *ff* *ff* *ff*

43 *ff* *p* *ff p*

53 *sf*

62

71 *sf*

81 *sf p*

90

98

111

121

131

141

152

163

Trombone 3

Cancan

Arrangement for Brass Ensemble (424.11) & Percussion
by
Jean-François Taillard

Jacques Offenbach
(1819-1880)

Cancan

Trombone 3

Arrangement for Brass Ensemble (424.11) & Percussion
by
Jean-François Taillard

Jacques Offenbach
(1819-1880)

Allegro ♩ = 150

16

p

23

32

ff *ff* *ff*

43

ff *ff* *sf*

56

65

sf

74

83

sf *p*

92

100

118

128

138

148

159

169

Trombone 4

Cancan

Arrangement for Brass Ensemble (424.11) & Percussion
by
Jean-François Taillard

Jacques Offenbach
(1819-1880)

Cancan

Trombone 4

Arrangement for Brass Ensemble (424.11) & Percussion
by
Jean-François Taillard

Jacques Offenbach
(1819-1880)

Allegro ♩ = 150

2 2 8

p *p*

17

p

26

ff

35

2 2 2

ff *ff* *ff*

46

5

ff *sf*

58

66

75

83

92

100

113

121

130

138

148

159

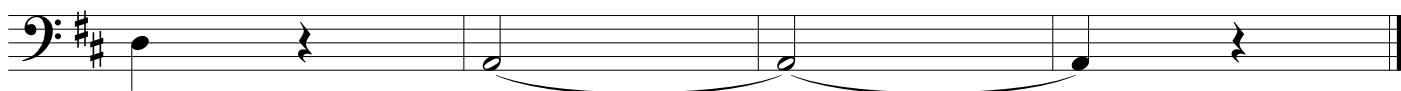

Cancan

Euphonium

Arrangement for Brass Ensemble (424.11) & Percussion
by
Jean-François Taillard

Jacques Offenbach
(1819-1880)

Allegro ♩ = 150

16 16 2 2

39 2 2

49 *ff p sf*

58

67

76

85 *sf* 12 10

110

120

128

137

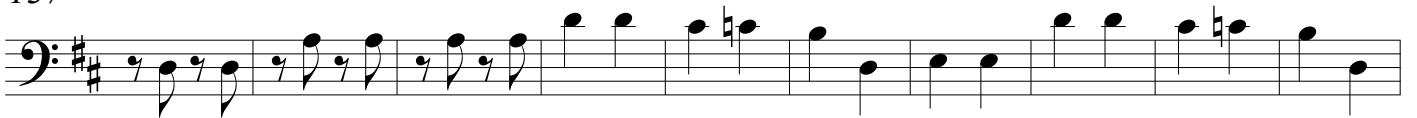

147

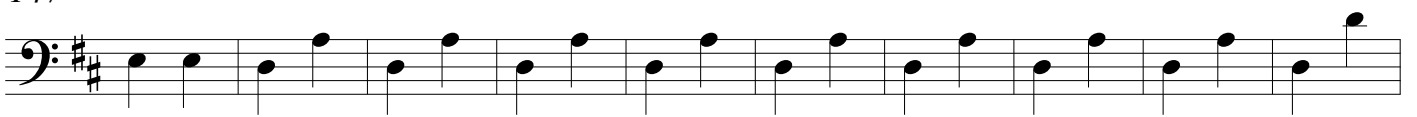

157

166

Cancan

Tuba

Arrangement for Brass Ensemble (424.11) & Percussion
by
Jean-François Taillard

Jacques Offenbach
(1819-1880)

Allegro ♩ = 150

16 16 2 2

p

39

p 2 *p* 2 *p*

50

ff p *sf*

59

67

75

83

sf 12

100

113

121

129

137

146

156

166

Timpani

Cancan

Arrangement for Brass Ensemble (424.11) & Percussion
by
Jean-François Taillard

Jacques Offenbach
(1819-1880)

Cancan

Timpani

Arrangement for Brass Ensemble (424.11) & Percussion
by
Jean-François Taillard

Jacques Offenbach
(1819-1880)

Allegro ♩ = 150

16

24

33

44

54

63

72

81

100

10

117

125

133

142

154

165

Percussion

Cancan

Arrangement for Brass Ensemble (424.11) & Percussion
by
Jean-François Taillard

Jacques Offenbach
(1819-1880)

Cancan

Percussion

Arrangement for Brass Ensemble (424.11) & Percussion
by
Jean-François Taillard

Jacques Offenbach
(1819-1880)

Allegro ♩ = 150

Solo!!!
Triangle

8

p

17

27

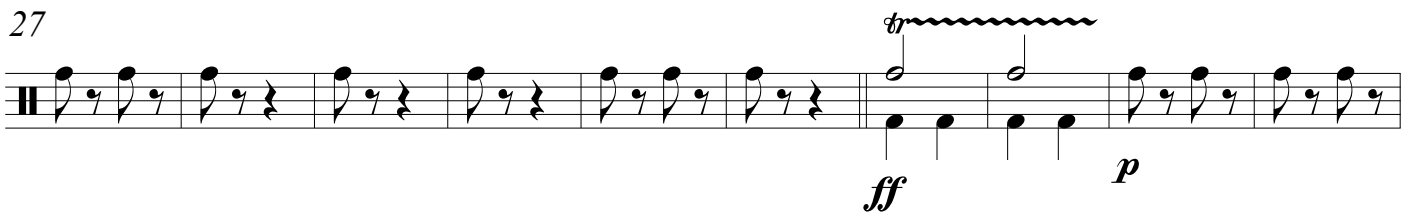

ff

p

37

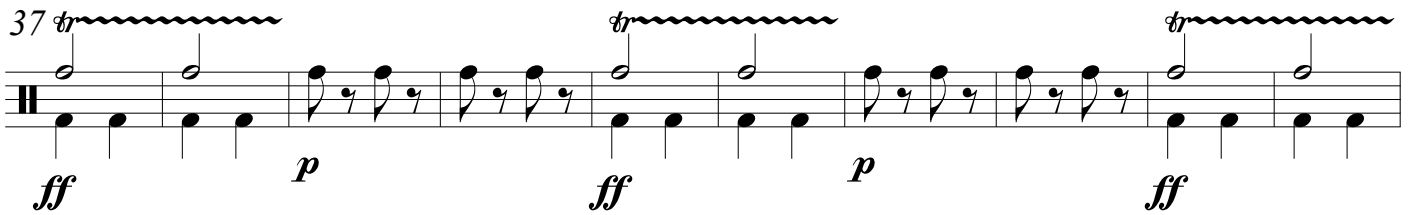

ff

p

ff

p

ff

47

p

sf

mp

58

69

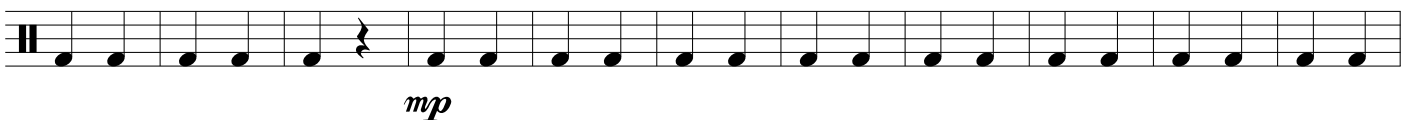

mp

80

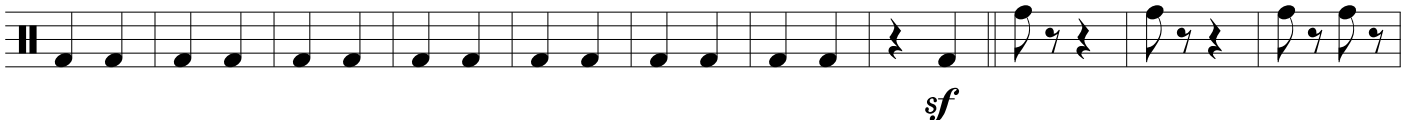

sf

101

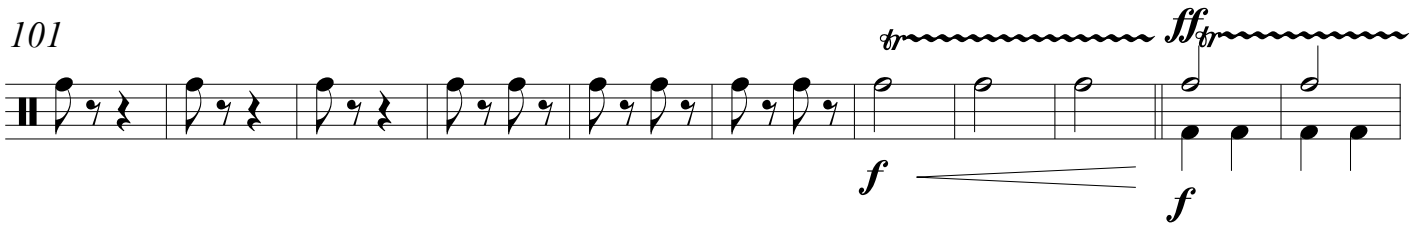

112

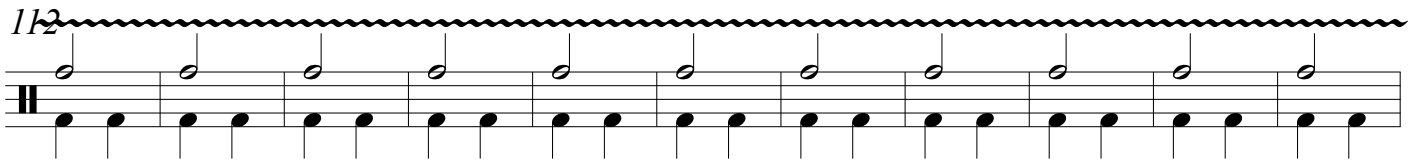

123

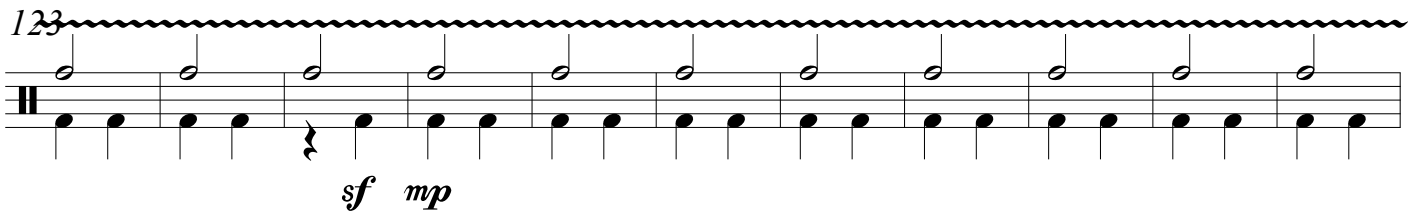

134

151

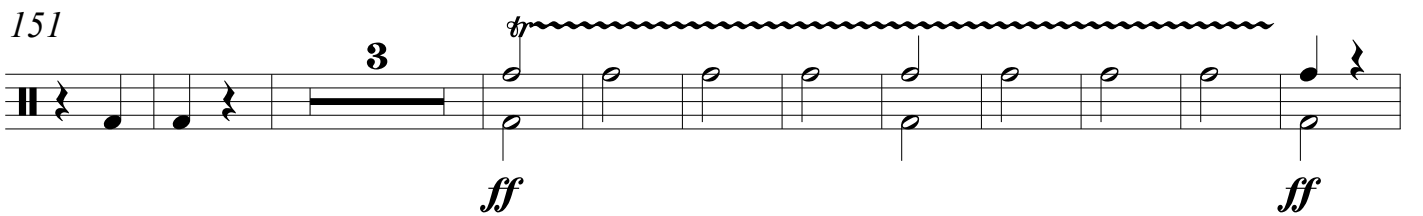

165

