

Cancan

Trumpet in C 1

Arrangement for Large Brass Ensemble (444.11) & Percussion
by
Jean-François Taillard

Jacques Offenbach
(1819-1880)

Allegro ♩ = 150

100

Picc. Trumpet in A

9

115

124

134

144

154

165

Cancan

Trumpet in C 2

Arrangement for Large Brass Ensemble (444.11) & Percussion
by
Jean-François Taillard

Jacques Offenbach
(1819-1880)

Allegro ♩ = 150

2

p

10

16

33

ff

43

ff

p

ff p

53

sf

62

71

sf

81

sf

12

100

p

109

118

sf

127

135

144

156

164

Cancan

Trumpet in C 3

Arrangement for Large Brass Ensemble (444.11) & Percussion
by
Jean-François Taillard

Jacques Offenbach
(1819-1880)

Allegro ♩ = 150

10

28

45

54

63

72

82

107

116

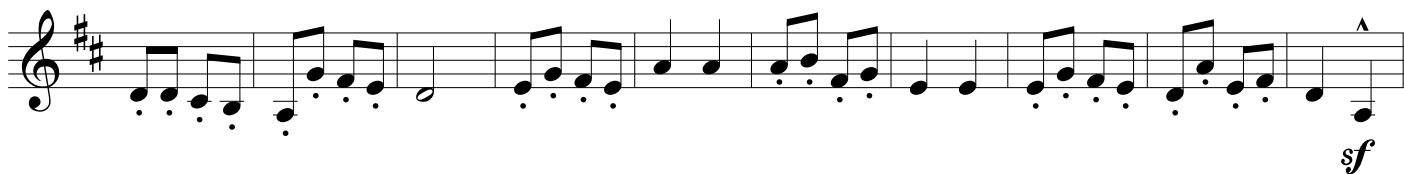

126

136

146

154

164

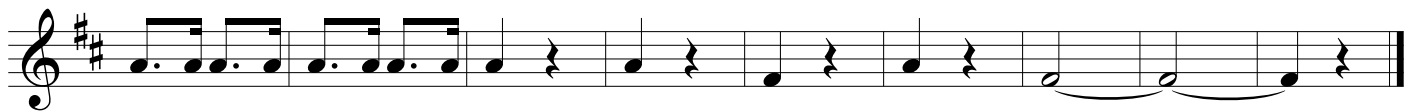

Cancan

Trumpet in C 4

Arrangement for Large Brass Ensemble (444.11) & Percussion
by
Jean-François Taillard

Jacques Offenbach
(1819-1880)

Allegro ♩ = 150

100

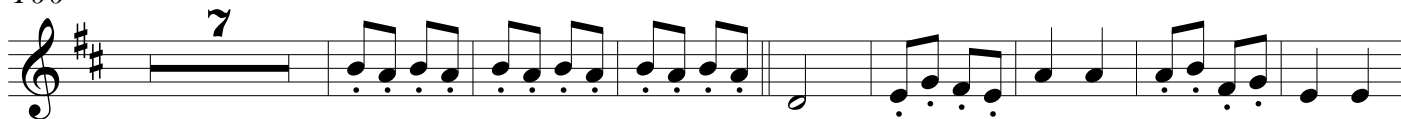

115

124

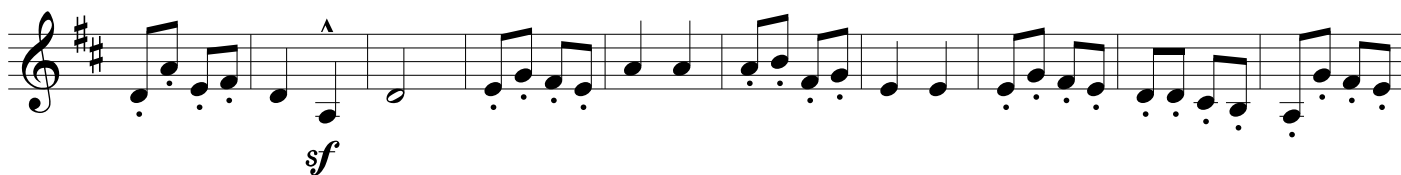

134

144

152

164

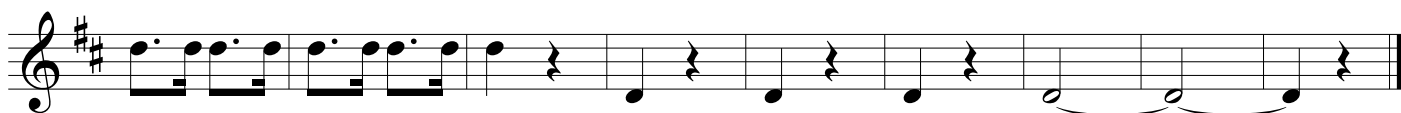

Horn in F 1

Cancan

Arrangement for Large Brass Ensemble (444.11) & Percussion
by
Jean-François Taillard

Jacques Offenbach
(1819-1880)

Cancan

Horn in F 1

Arrangement for Large Brass Ensemble (444.11) & Percussion
by
Jean-François Taillard

Jacques Offenbach
(1819-1880)

Allegro ♩ = 150

84

4

p

95

4

p

107

113

4

122

130

4

140

152

164

Cancan

Horn in F 2

Arrangement for Large Brass Ensemble (444.11) & Percussion
by
Jean-François Taillard

Jacques Offenbach
(1819-1880)

Allegro ♩ = 150

2 10

17 8

32 2 2

41 2 2

51 *ff p* *sf*

59 4

69

76 4

84 8

96

p *p*

107

118

123

134

142

151

160

Horn in F 3

Cancan

Arrangement for Large Brass Ensemble (444.11) & Percussion
by
Jean-François Taillard

Jacques Offenbach
(1819-1880)

Cancan

Horn in F 3

Arrangement for Large Brass Ensemble (444.11) & Percussion
by
Jean-François Taillard

Jacques Offenbach
(1819-1880)

Allegro ♩ = 150

16

p

23

31

p *p*

41

p *p*

51

ff *p* *sf*

62

73

84

p

93

102

115

126

137

144

152

164

Horn in F 4

Cancan

Arrangement for Large Brass Ensemble (444.11) & Percussion
by
Jean-François Taillard

Jacques Offenbach
(1819-1880)

Cancan

Horn in F 4

Arrangement for Large Brass Ensemble (444.11) & Percussion
by
Jean-François Taillard

Jacques Offenbach
(1819-1880)

Allegro ♩ = 150

16

p

23

31

2

2

41

2

2

p

p

51

ff

p

sf

59

67

8

82

sf

p

90

98

109

117

125

133 *sf*

141

151

163

Trombone 1

Cancan

Arrangement for Large Brass Ensemble (444.11) & Percussion
by
Jean-François Taillard

Jacques Offenbach
(1819-1880)

Trombone 1

Cancan

Arrangement for Large Brass Ensemble (444.11) & Percussion
by
Jean-François Taillard

Jacques Offenbach
(1819-1880)

Cancan

Trombone 1

Arrangement for Large Brass Ensemble (444.11) & Percussion
by
Jean-François Taillard

Jacques Offenbach
(1819-1880)

Allegro ♩ = 150

2 *p* 2 *p* 8

17 *p*

26 7 *ff* 2 *ff* 2 *ff*

42 2 *ff* *p*

52 *ff p* *sf*

61 *sf*

70 *sf*

79 *sf*

88

97

114

124

134

144

154

164

Trombone 2

Cancan

Arrangement for Large Brass Ensemble (444.11) & Percussion
by
Jean-François Taillard

Jacques Offenbach
(1819-1880)

Cancan

Trombone 2

Arrangement for Large Brass Ensemble (444.11) & Percussion
by
Jean-François Taillard

Jacques Offenbach
(1819-1880)

Allegro ♩ = 150

16

p

23

ff *ff*

38

ff *ff* *p*

49

ff p *sf*

58

67

sf

76

85

sf *p*

100

4

113

123

sf

133

143

154

164

Trombone 3

Cancan

Arrangement for Large Brass Ensemble (444.11) & Percussion
by
Jean-François Taillard

Jacques Offenbach
(1819-1880)

Cancan

Trombone 3

Arrangement for Large Brass Ensemble (444.11) & Percussion
by
Jean-François Taillard

Jacques Offenbach
(1819-1880)

Allegro ♩ = 150

16 8 *p*

30 *ff* 2 *ff* 2

41 *ff* 2 *ff* 5 *ff*

54 *sf*

63 *sf*

73 *sf* 8 *sf* *p*

82

98

113

123

133

143

154

164

Trombone 4

Cancan

Arrangement for Large Brass Ensemble (444.11) & Percussion
by
Jean-François Taillard

Jacques Offenbach
(1819-1880)

Cancan

Trombone 4

Arrangement for Large Brass Ensemble (444.11) & Percussion
by
Jean-François Taillard

Jacques Offenbach
(1819-1880)

Allegro ♩ = 150

2 2 8

p *p*

17 8

p

33 2 2

ff *ff* *ff*

43 2 5

ff *ff* *sf*

56

64

73

81

sf *p*

90

100

113

121

130

138

148

156

164

Cancan

Euphonium

Arrangement for Large Brass Ensemble (444.11) & Percussion
by
Jean-François Taillard

Jacques Offenbach
(1819-1880)

Allegro ♩ = 150

16 16 10

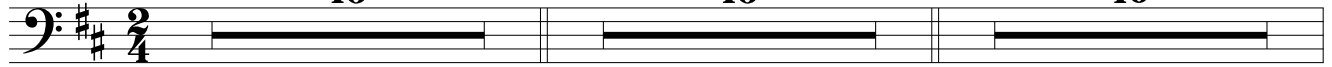

43

p 5 *p*

52

ff p *sf*

60

69

78

85

sf 12 10

110

120

128

137

147

157

166

Cancan

Tuba

Arrangement for Large Brass Ensemble (444.11) & Percussion
by
Jean-François Taillard

Jacques Offenbach
(1819-1880)

Allegro ♩ = 150

16 16 10

43 5

50

59

67

75

83 12

100

7

113

121

129

137

146

156

166

Timpani

Cancan

Arrangement for Large Brass Ensemble (444.11) & Percussion
by
Jean-François Taillard

Jacques Offenbach
(1819-1880)

Cancan

Timpani

Arrangement for Large Brass Ensemble (444.11) & Percussion
by
Jean-François Taillard

Jacques Offenbach
(1819-1880)

Allegro ♩ = 150

16

16

p

24

24

2

33

33

2

p

2

p

2

p

44

44

2

p

ff p

54

54

sf

63

63

72

72

81

81

sf

12

100

10

117

125

133

142

154

165

Percussion

Cancan

Arrangement for Large Brass Ensemble (444.11) & Percussion
by
Jean-François Taillard

Jacques Offenbach
(1819-1880)

Cancan

Percussion

Arrangement for Large Brass Ensemble (444.11) & Percussion
by
Jean-François Taillard

Jacques Offenbach
(1819-1880)

Allegro ♩ = 150

Solo!!!
Triangle

8

p

17

27

ff

p

37

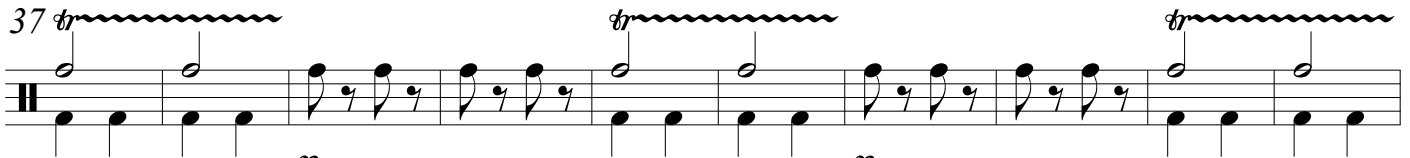

ff

p

ff

p

ff

47

p

sf mp

58

69

mp

80

sf

101

112

123

134

151

165
