

Picc. in A 1

Overture to Dardanus

Arrangement for large Brass Ensemble (4241) and Timpani by
Jean-François Taillard

Jean-Philippe Rameau
(1683-1764)

Lent et majestueux

41-42

47-48

54

63

72

76

81

Picc. in A 2

Overture to Dardanus

Arrangement for large Brass Ensemble (4241) and Timpani by
Jean-François Taillard

Jean-Philippe Rameau
(1683-1764)

Lent et majestueux

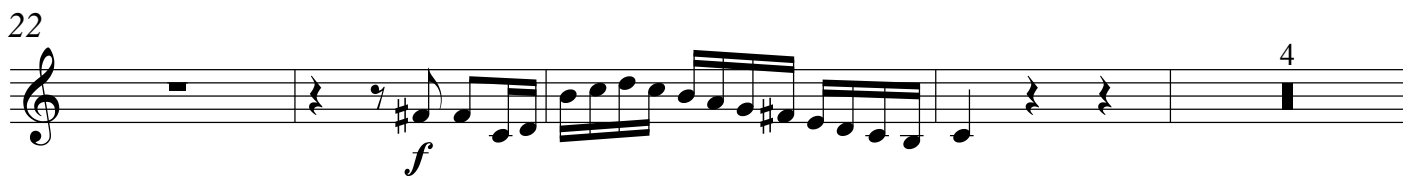

Trumpet in C 4

Overture to Dardanus

Arrangement for large Brass Ensemble (4241) and Timpani by
Jean-François Taillard

Jean-Philippe Rameau
(1683-1764)

Lent et majestueux

50

f

56

f

61

f

66

p

71

p

76-77

f

81

f

Horn in F 1

Overture to Dardanus

Arrangement for large Brass Ensemble (4241) and Timpani by
Jean-François Taillard

Jean-Philippe Rameau
(1683-1764)

Lent et majestueux

48

f

54

p

61

p

69

f

74

79

Horn in F 2

Overture to Dardanus

Arrangement for large Brass Ensemble (4241) and Timpani by
Jean-François Taillard

Jean-Philippe Rameau
(1683-1764)

Lent et majestueux

49

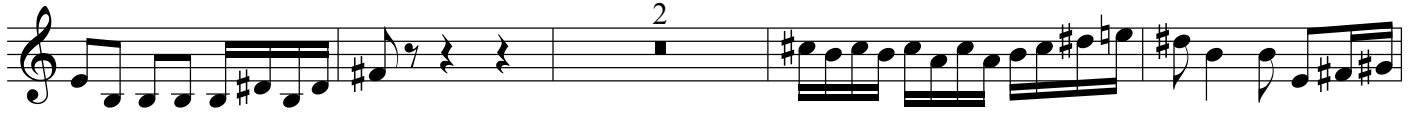

55

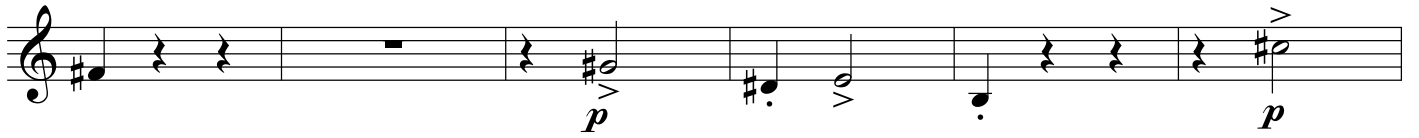

61

70

75

81

Trombone 1

Overture to Dardanus

Arrangement for large Brass Ensemble (4241) and Timpani by
Jean-François Taillard

Jean-Philippe Rameau
(1683-1764)

Lent et majestueux

f *f*

6

f *f*

11

f

16

f

22

f

28

f

34

p *f*

40

46

52

58

64

70

76

81

Trombone 2

Overture to Dardanus

Arrangement for large Brass Ensemble (4241) and Timpani by
Jean-François Taillard

Jean-Philippe Rameau
(1683-1764)

Lent et majestueux

f *f*

7

f *f*

12

f

17 **Vite**

f *f*

30

f

36

f *f*

42

f

48

54

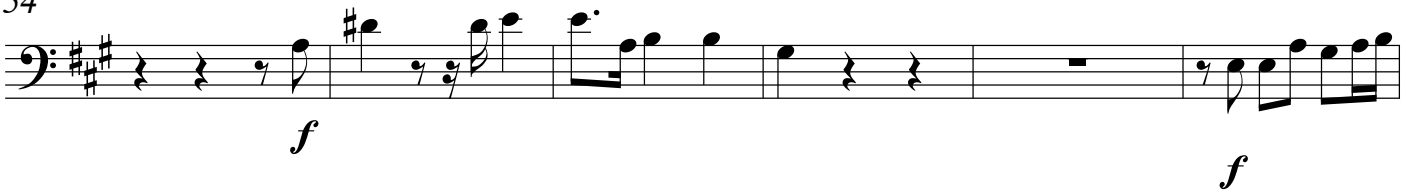

60

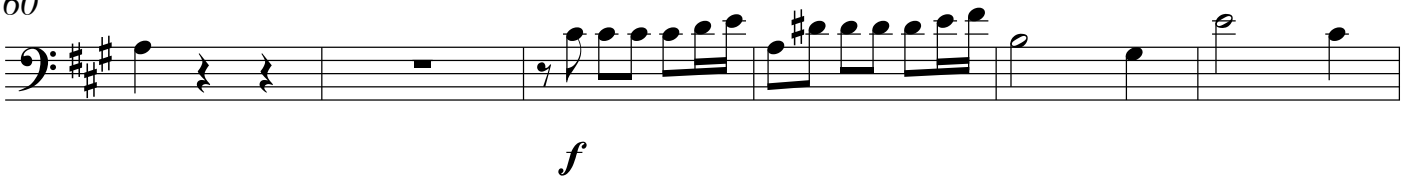

66

72

79

Trombone 3

Overture to Dardanus

Arrangement for large Brass Ensemble (4241) and Timpani by
Jean-François Taillard

Jean-Philippe Rameau
(1683-1764)

Lent et majestueux

7

12

17

Vite

26

32

38-39

48

54

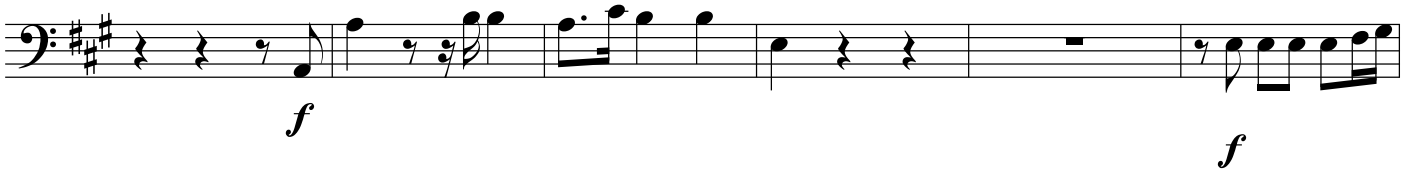

60

66

72

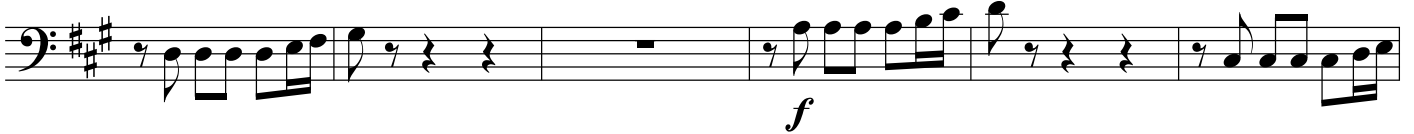

78

Trombone 4

Overture to Dardanus

Arrangement for large Brass Ensemble (4241) and Timpani by
Jean-François Taillard

Jean-Philippe Rameau
(1683-1764)

Lent et majestueux

f *f*

6

f *f*

11

f

16

Vite

f

24

f

30

36

f *f*

42

48

54

60

66

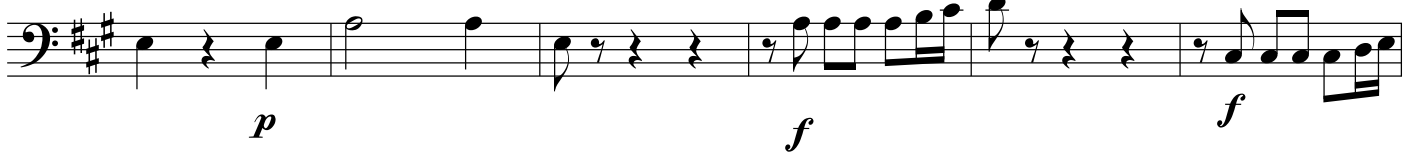

72

79

Tuba

Overture to Dardanus

Arrangement for large Brass Ensemble (4241) and Timpani by
Jean-François Taillard

Jean-Philippe Rameau
(1683-1764)

Lent et majestueux

40

46

52

58

64

70

76

80

Timpani

Overture to Dardanus

Arrangement for large Brass Ensemble (4241) and Timpani by
Jean-François Taillard

Jean-Philippe Rameau
(1683-1764)

Lent et majestueux

5

13

Vite

18-28

56

62

68

75
