

Picc. Trumpet in A 1 Overture to Dardanus

arrangement for Brass Quintet

by

Jean-François Taillard

Jean-Philippe Rameau
(1683-1764)

Lent et majestueux

6

11

16 *Vite*

21

26

31

35

41-42

47-48

54

63

73

78

83

Picc. Trumpet in A 2 **Overture to Dardanus**

arrangement for Brass Quintet

by

Jean-François Taillard

Jean-Philippe Rameau
(1683-1764)

Lent et majestueux

1

6

11

16

Vite

21

26

32

37

42

48

54

59

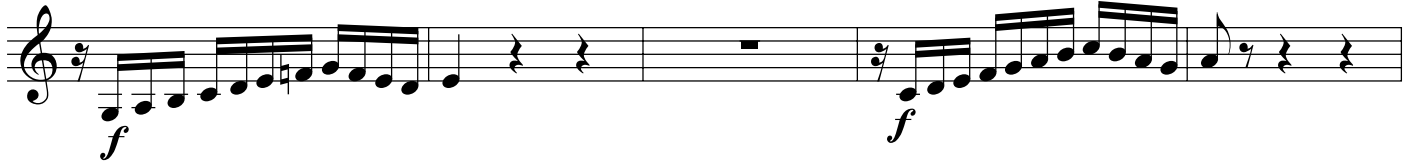

64

72

77

82

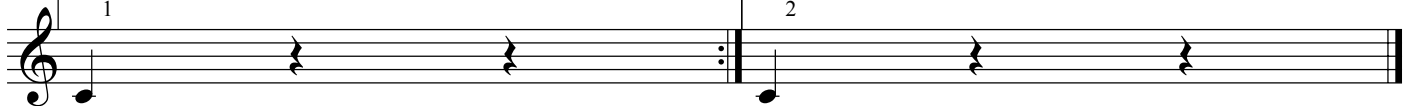

Horn in F

Overture to Dardanus

arrangement for Brass Quintet

by

Jean-François Taillard

Jean-Philippe Rameau
(1683-1764)

Lent et majestueux

5

10

15 *Vite*

20

25

31

37

42

47

52

57

63

68

73

78

82

Trombone

Overture to Dardanus

arrangement for Brass Quintet

by

Jean-Philippe Rameau
(1683-1764)

Lent et majestueux

Jean-François Taillard

1 *f* *p*

5

f *f* *p*

10

f *f*

15

Vite

f

21

f

27

p *f*

33

p *f*

39

f

45

51

56

62

67

71

76

81

Tuba

Overture to Dardanus

*arrangement for Brass Quintet**by***Jean-François Taillard****Jean-Philippe Rameau**

(1683-1764)

Lent et majestueux

6

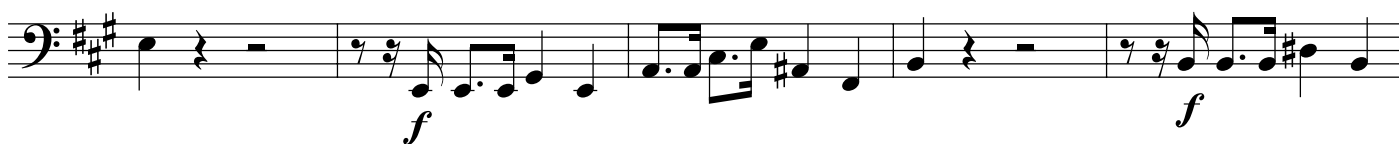

11

16

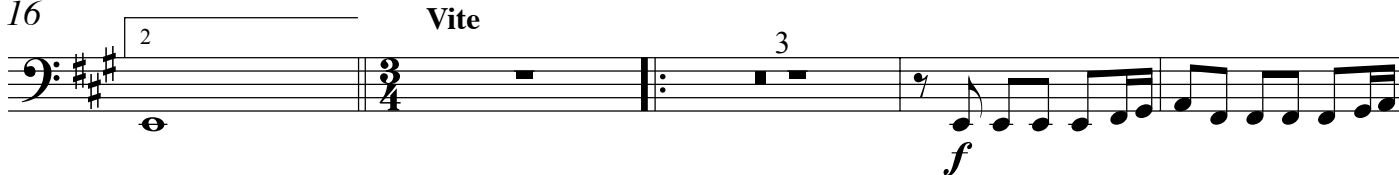

23

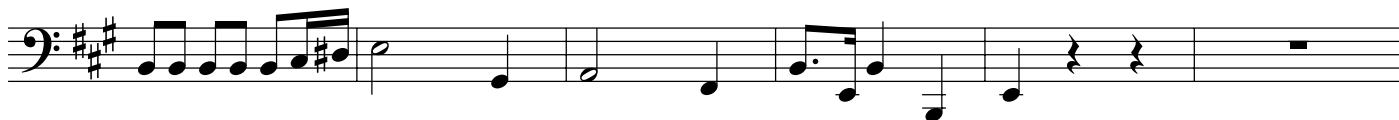

29

35

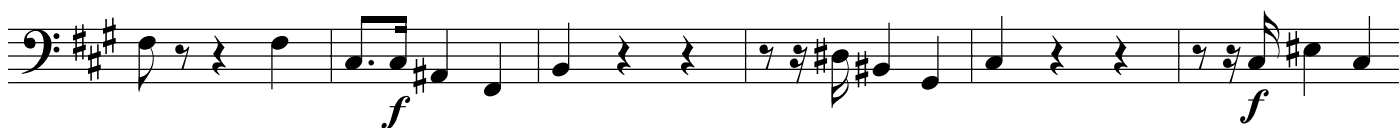

41

47

53

59

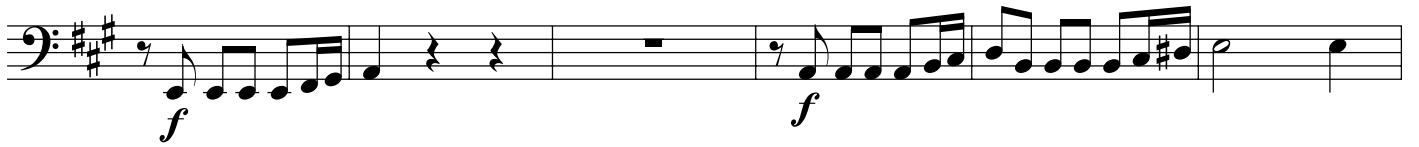

65

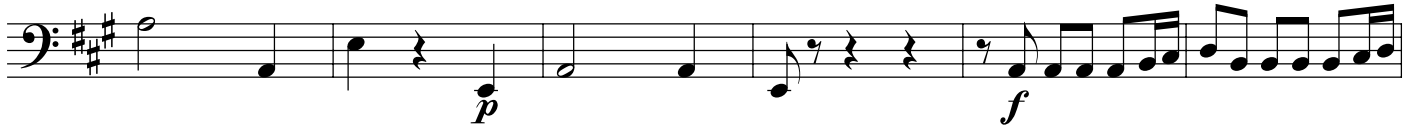

71

77

82

