

Jupiter from "The Planets"

arrangement for Brass Quintet

by

Jean-François Taillard

Gustav Holst

(1874-1934)

Trumpet 1 in C

Allegro giocoso

49 *mf* *ff*

56 *mf* *cresc.* *f*

62 *rit.* *a tempo* *f* *mf*

69

76 *f*

81 *p*

87 *p*

92 *pp* *p*

97 *p* *p*

103 *mf* *cresc.* *f*

116 *f*

124

130 *stringendo*
f

137 *Più mosso*
ff

146

153 **Tempo I**
fff

160 *dim.*

168 *mf* *p* *p*

181

188 *pp* **Andante maestoso**

209

mf

215

f

224

ff

230

Tempo I
pp

240

pp *p* *cresc.*

246

pp *pp*

254

Maestoso
fff

264

p

270

cresc. *ff*

279

ff

285

mf

290

f

295

mf

300

cresc. *mf* *meno mosso* *mf*

306

accel. *a tempo*

313

mf

321

333

341

353

359

366

375

385

390

395

Jupiter from "The Planets"

arrangement for Brass Quintet

by

Jean-François Taillard

Gustav Holst

(1874-1934)

Trumpet 2 in C

Allegro giocoso

mf

10

p cresc. f mf

19

fff

28

fp f f p

42

ff f f f ff

57

f cresc. f mf rit. a tempo

70

p

81

p

91

pp p

99

p mf cresc.

3/4

116

123

129

136

142

149

156

163

173

184

193 *Andante maestoso*
mf dolce

211

221
f

229
ff Tempo I

239
pp cresc.

246
pp p

252
mp cresc.

258
Maestoso
fff

268
p cresc. ff

279

287

296

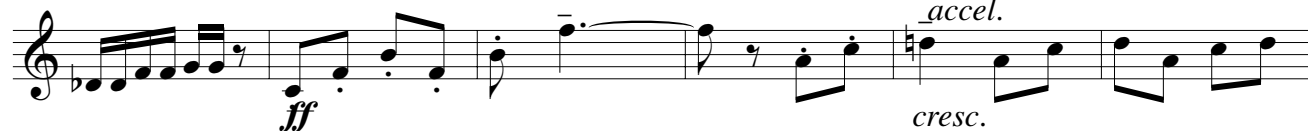

302

309

318

327

333

340

347

360

364

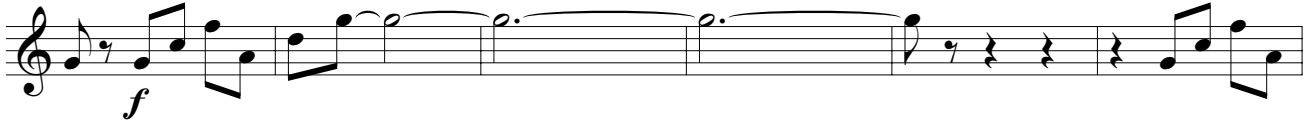

370

376

382

lento maestoso

388

391

394 *accel.*

Presto

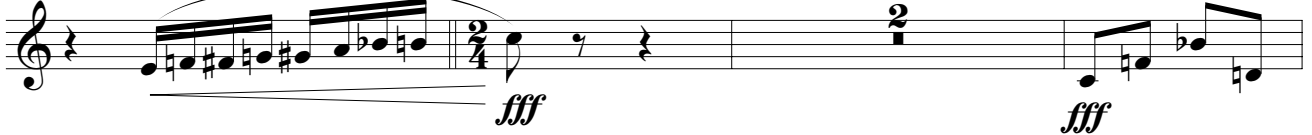

399

405

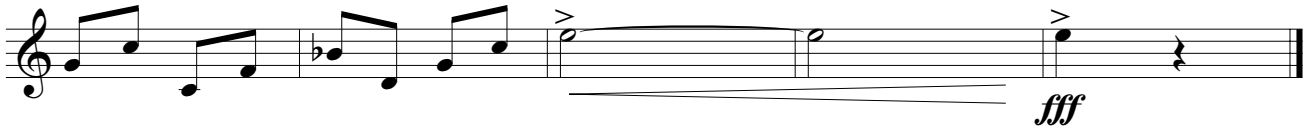

Jupiter from "The Planets"

arrangement for Brass Quintet

by

Jean-François Taillard

Gustav Holst
(1874-1934)

Horn in F

Jupiter from "The Planets"

arrangement for Brass Quintet

by

Jean-François Taillard

Gustav Holst
(1874-1934)

Horn

Allegro giocoso

85

p

91

pp *p*

97

p

104

mf *cresc.* *f*

112

f

118

124

131

f *stringendo*

138

ff *Più mosso*

145

151

Tempo I

160 *fff* *fff*

166 *dim.* *mf* *p*

174 *p*

181

188 *pp* *mf*

194 *Andante maestoso*

200

206

214 *f*

222 *ff*

232 *Tempo I* *pp*

240

p cresc. mf cresc. p

248

p

255

Maestoso

fff

262

p

270

cresc. ff

283

ff mf

290

f ff mf

298

accel.

cresc. f meno mosso

307

accel.

a tempo

f molto pesante

314

f

323

f

333

339

347

355

362

368

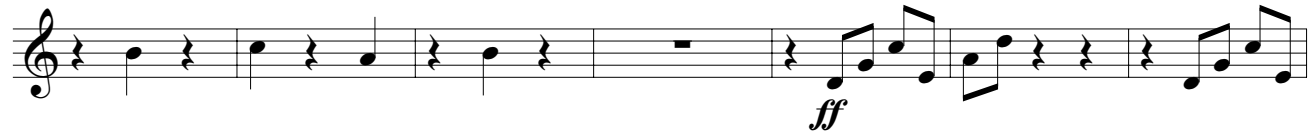

375

382

lento maestoso

388

391

394 *accel.*

Presto

398

403

Jupiter from "The Planets"

arrangement for Brass Quintet

by

Jean-François Taillard

Gustav Holst

(1874-1934)

Trombone

Jupiter from "The Planets"

arrangement for Brass Quintet

by

Jean-François Taillard

Gustav Holst

(1874-1934)

Trombone

Allegro giocoso

mf

fff fp

f fp ff

ff mf

f ff f f cresc.

rit. a tempo f mf

p

p

pp p p

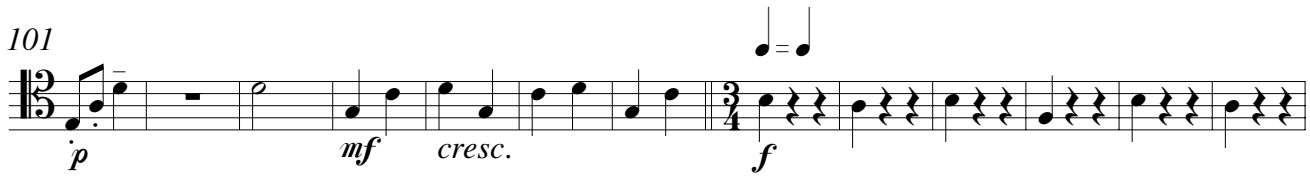
101 

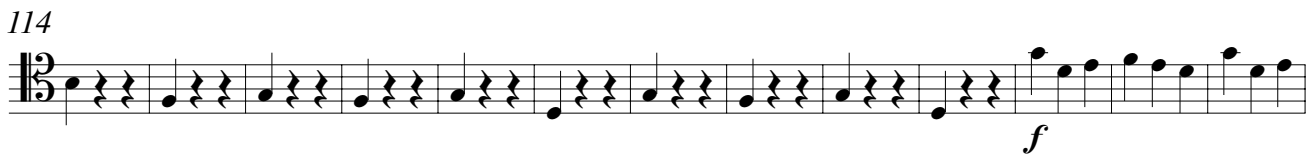
114 

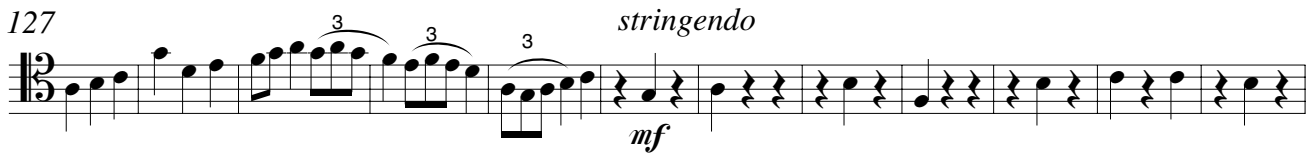
127 

139 *Più mosso* 

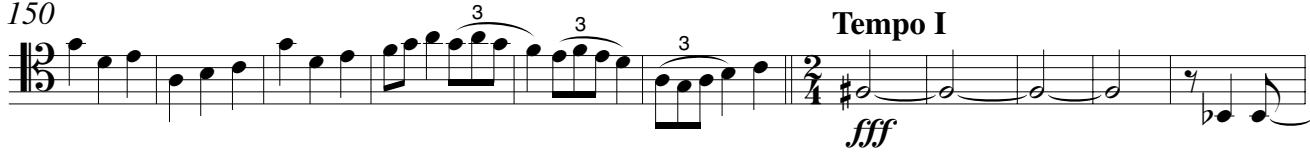
150 

161 

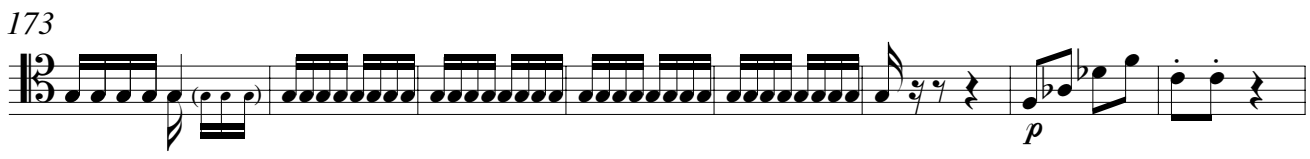
173 

181 

189 *Andante maestoso* 

200 

213 

224

ff

233

pp **Tempo I**

245

mf *cresc.* *pp*

257

Maestoso *fff*

267

p *cresc.* *ff* *ff*

276

ff

287

mf *f*

295

mf *ff* *cresc.* *accel.*

303

mf *meno mosso* *accel.* *a tempo*

310

f

319

f

329

p

337

p
pp *cresc.*

346

f

356

f

365

372

f

380

ff

387

lento maestoso

391

accel. *Presto*
fff

396

402

fff

Jupiter from "The Planets"

arrangement for Brass Quintet

by

Jean-François Taillard

Gustav Holst

(1874-1934)

Tuba

Allegro giocoso

93

pp

p

102

mf

cresc.

f

110

124

f

131

stringendo

138

Più mosso

ff

144

150

156 **Tempo I**

fff

fff

164

fff

dim.

mf dim.

169

p

177

184

190

197

204

212

218

226

234

243

259 **Maestoso**

259 *fff* *fff* 3

265 *p* *cresc.*

272 *ff* *ff* 4

282 *mf*

290 *f* *f* *mf*

297 *accel.* *cresc.*

303 *meno mosso* *accel.* *a tempo* *f molto pesante*

310 *f*

318

326 *p*

333

341

348 $\text{♩} = \text{♩}$

356

365

373

380

387 $\text{♩} = \text{♩}$. *lento maestoso*

392

396
