

The Radetzky March

arrangement for Brass Octet (3221)
by
Jean-François Taillard

Johann Strauß (Vater)
Op. 228

Trumpet in B \flat 1

The Radetzky March

Trumpet in B \flat 1

arrangement for Brass Octet (3221)
by
Jean-François Taillard

Johann Strauß (Vater)
Op. 228

6

11

15

20

25

31

ff

mf

ff

mf

36

mf

40

44

ff

48

Fine

53 Trio

f *ff* *p*

60

tr *f*

73

tr

78

f *D.C. al Fine*

The Radetzky March

arrangement for Brass Octet (3221)
by
Jean-François Taillard

Johann Strauß (Vater)
Op. 228

Trumpet in B \flat 2

The Radetzky March

Trumpet in B \flat 2

arrangement for Brass Octet (3221)
by
Jean-François Taillard

Johann Strauß (Vater)
Op. 228

ff

mf

6

11

ff

15

20

25

mf

31

mf

37

42

47

53 **Trio**

67

73

78

84

The Radetzky March

arrangement for Brass Octet (3221)
by
Jean-François Taillard

Johann Strauß (Vater)
Op. 228

Trumpet in B \flat 3

The Radetzky March

Trumpet in B \flat 3

arrangement for Brass Octet (3221)
by
Jean-François Taillard

Johann Strauß (Vater)
Op. 228

ff *mf*

6

11 *ff*

15

20

25 *p* **2** *p*

34 *p* *mf*

38

43

ff

47

Fine

53 **Trio**

f *ff* *p*

60

p

66

73

f *p*

84

D.C. al Fine

The Radetzky March

arrangement for Brass Octet (3221)
by
Jean-François Taillard

Johann Strauß (Vater)
Op. 228

Horn in F 1

The Radetzky March

Horn in F 1

arrangement for Brass Octet (3221)
by
Jean-François Taillard

Johann Strauß (Vater)
Op. 228

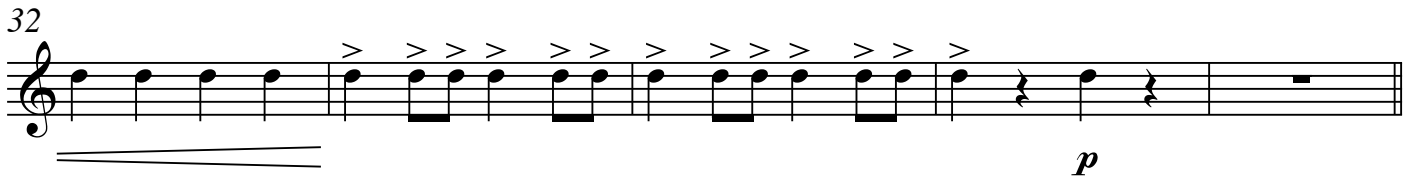

43

48

53 **Trio**

59

66

73

79

84

The Radetzky March

arrangement for Brass Octet (3221)
by
Jean-François Taillard

Johann Strauß (Vater)
Op. 228

Horn in F 2

The Radetzky March

Horn in F 2

arrangement for Brass Octet (3221)
by
Jean-François Taillard

Johann Strauß (Vater)
Op. 228

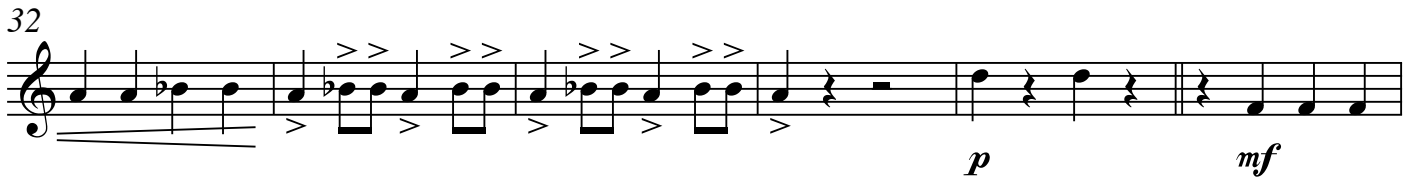

45 *ff* *Fine*

53 **Trio** *f* *p*

59

66

73 *f* *f*

79 *p*

86 1. 2. *D.C. al Fine*

The Radetzky March

arrangement for Brass Octet (3221)
by
Jean-François Taillard

Johann Strauß (Vater)
Op. 228

Trombone 1

The Radetzky March

arrangement for Brass Octet (3221)
by
Jean-François Taillard

Johann Strauß (Vater)
Op. 228

Trombone 1

ff *mf*

6

12

ff

18

f

24

mf

31

p

37

mf

The Radetzky March

arrangement for Brass Octet (3221)
by
Jean-François Taillard

Johann Strauß (Vater)
Op. 228

Trombone 2

The Radetzky March

arrangement for Brass Octet (3221)
by
Jean-François Taillard

Johann Strauß (Vater)
Op. 228

Trombone 2

6

12

18

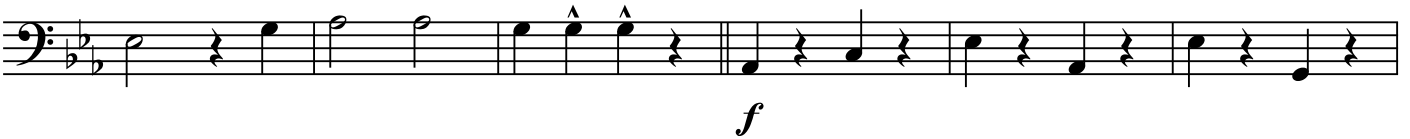

24

31

37

43

49

53

Trio

60

66

73

78

84

The Radetzky March

arrangement for Brass Octet (3221)
by
Jean-François Taillard

Johann Strauß (Vater)
Op. 228

Tuba

The Radetzky March

Tuba

arrangement for Brass Octet (3221)
by
Jean-François Taillard

Johann Strauß (Vater)
Op. 228

6

12

18

24

31

38

