

The Great Gate of Kiev

Organ

For Brass Choir (424.11) and Organ

Modest Mussorgsky

arrangement by
Eva Buffoni

Allegro alla breve maestoso

21

28

35

42

48

52

56

61

66

73

80

86

90

cresc.

94

f

98

sua

102

cresc.

mf

mf

mf

106

110

In One (Meno Mosso, sempre maestoso)

113

117

122

129

135

142

148

154 *poco a poco rall.*

159 **Grave, sempre allargando (in 2)**

165

The Great Gate of Kiev

Trumpet in C 1

For Brass Choir (424.11) and Organ

Modest Mussorgsky

arrangement by
Eva Buffoni

Allegro alla breve maestoso

97

mf *f*

105

mf *cresc.* *ff*

In One (Meno Mosso, sempre maestoso)

114

ff

123

130

f 12

148

mf *cresc.*

156

f *poco a poco rall.*

162

Grave, sempre allargando (in 2)

ff

The Great Gate of Kiev

Trumpet in C 2

For Brass Choir (424.11) and Organ

Modest Mussorgsky

arrangement by

Eva Buffoni

Allegro alla breve maestoso

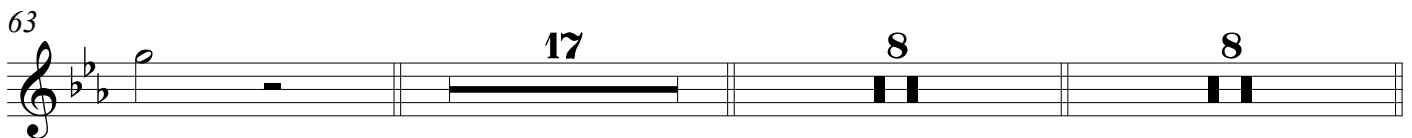
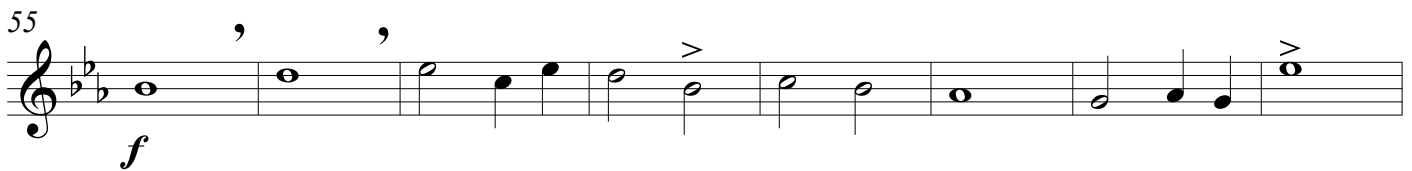
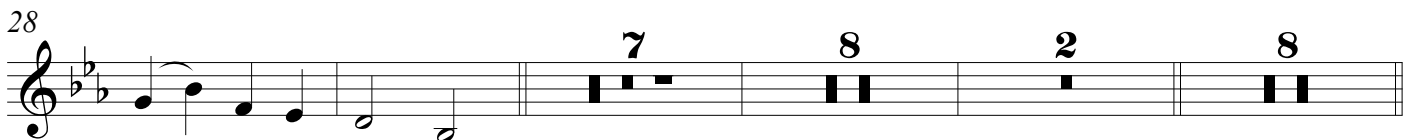
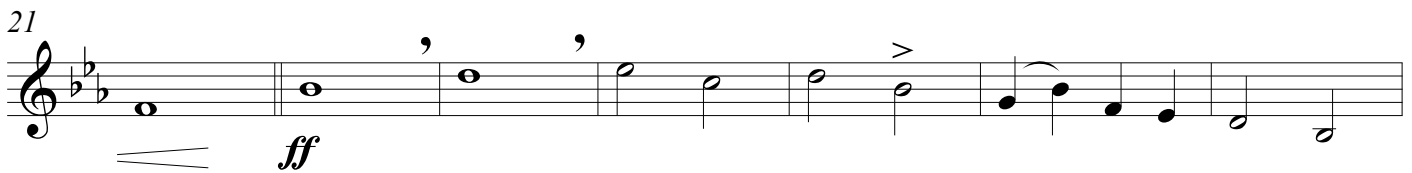
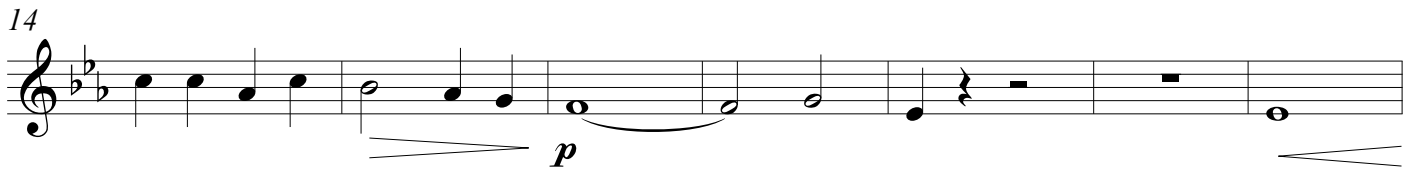
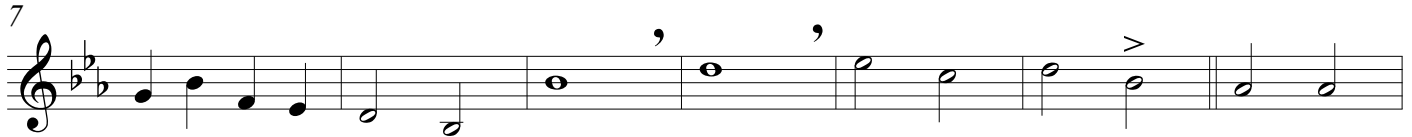

97

mf *f* 2

107

mf *cresc.* *ff*

In One (Meno Mosso, sempre maestoso)

114

ff

123

129

f 12

148

mf *cresc.*

156

f *poco a poco rall.*

Grave, sempre allargando (in 2)

162

ff

The Great Gate of Kiev

Trumpet in C 3

For Brass Choir (424.11) and Organ

Modest Mussorgsky

arrangement by

Eva Buffoni

Allegro alla breve maestoso

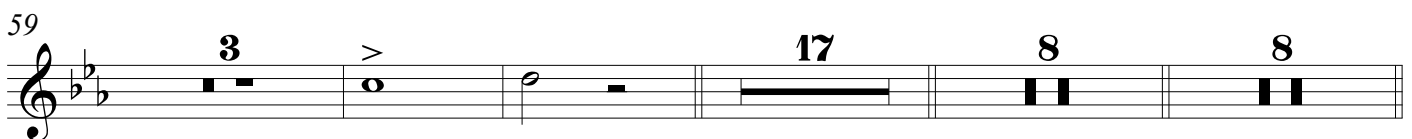
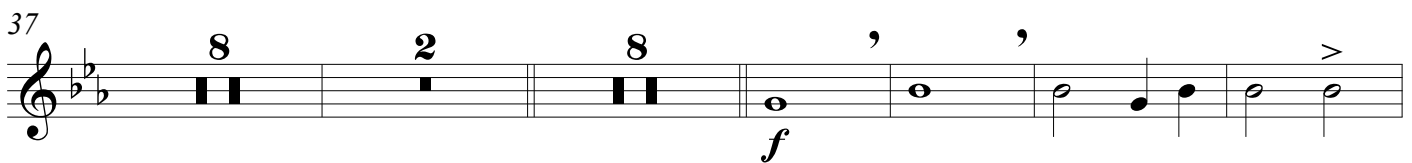
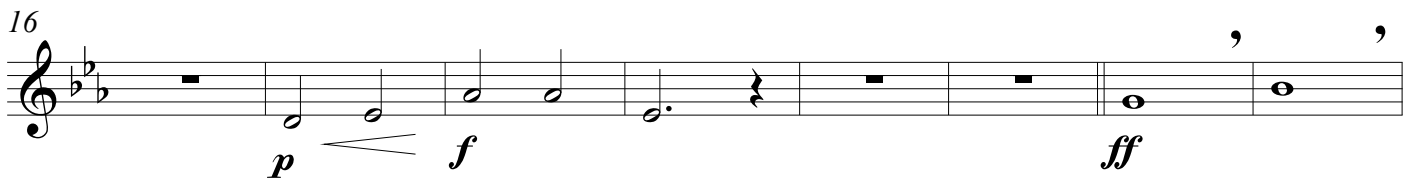
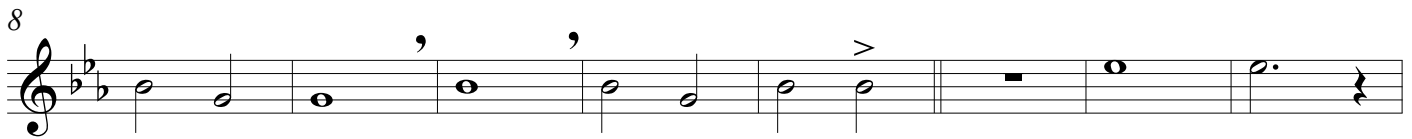

97

mf *f* *mf*

108 **In One (Meno Mosso, sempre maestoso)**

cresc. *ff* *ff*

119

126

f

134

12 **4** *mf* *cresc.*

155

poco a poco rall.

f

162

Grave, sempre allargando (in 2)

ff

The Great Gate of Kiev

Trumpet in C 4

For Brass Choir (424.11) and Organ

Modest Mussorgsky

arrangement by

Eva Buffoni

Allegro alla breve maestoso

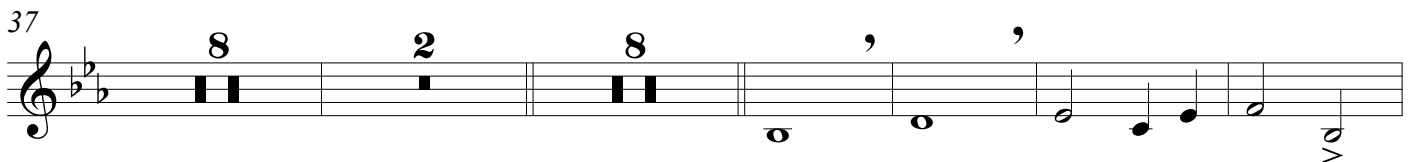
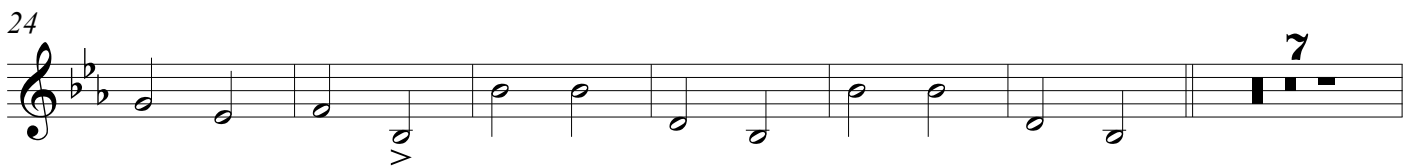
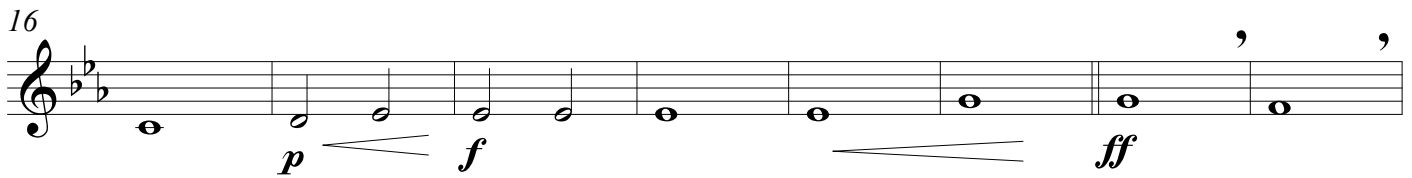
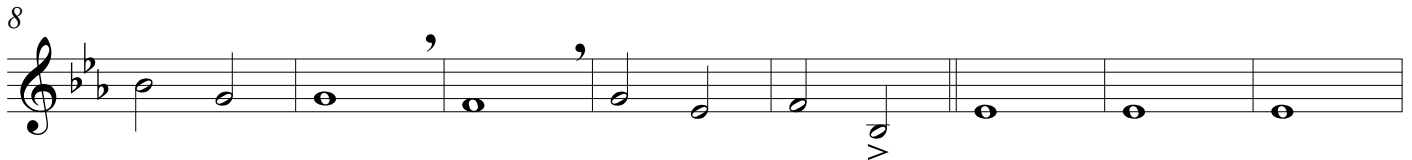
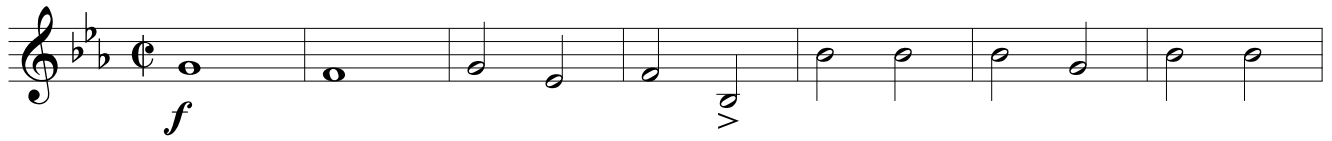

97

mf *f*

107

In One (Meno Mosso, sempre maestoso)

cresc. *ff* *ff*

118

126

133

mf *cresc.*

154

poco a poco rall.

f

162

Grave, sempre allargando (in 2)

ff

The Great Gate of Kiev

Horn in F 1

For Brass Choir (424.11) and Organ

Modest Mussorgsky

arrangement by

Eva Buffoni

Allegro alla breve maestoso

81

mf *p*

94

f *mf* *mf*

108

In One (Meno Mosso, sempre maestoso)

cresc. *ff* *ff* *ff* *ff* *ff*

119

130

mf

148

f

154

poco a poco rall.

162

Grave, sempre allargando (in 2)

ff

The Great Gate of Kiev

Horn in F 2

For Brass Choir (424.11) and Organ

Modest Mussorgsky

arrangement by

Eva Buffoni

Allegro alla breve maestoso

81

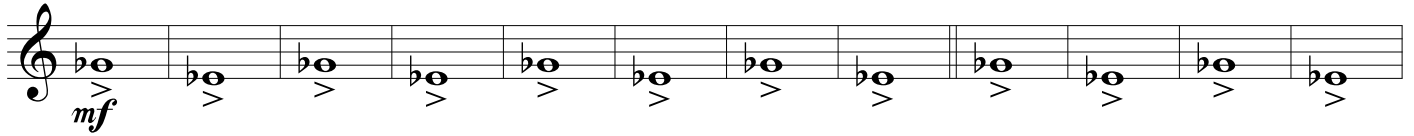

93

106

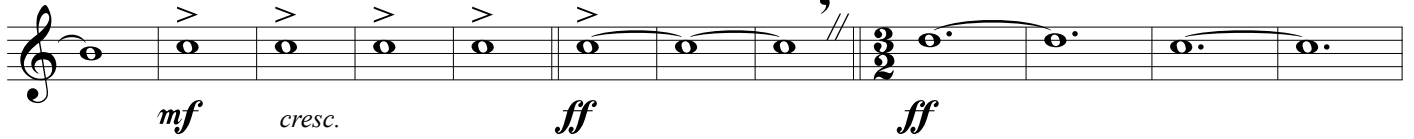

118

130

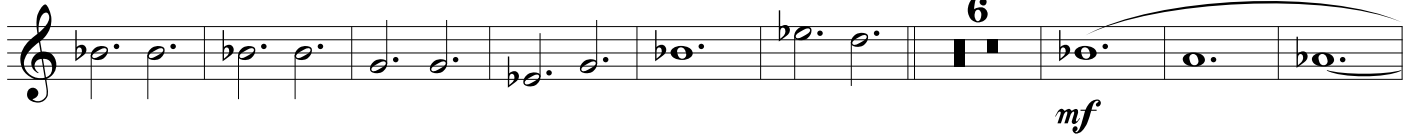

145

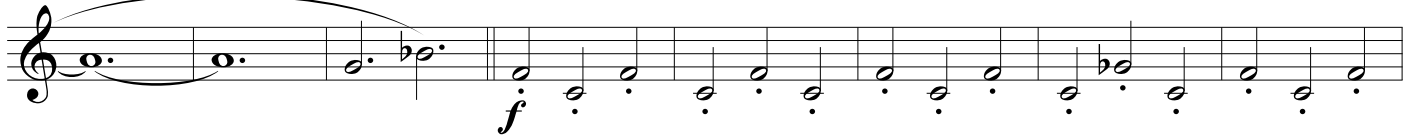

153

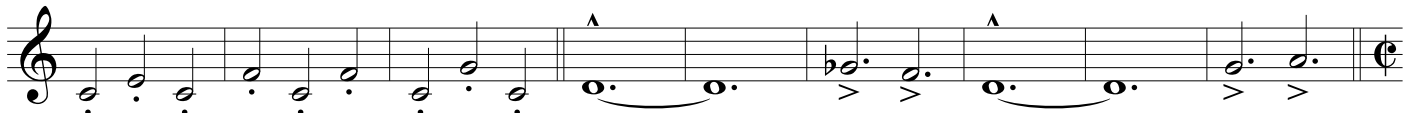

162 Grave, sempre allargando (in 2)

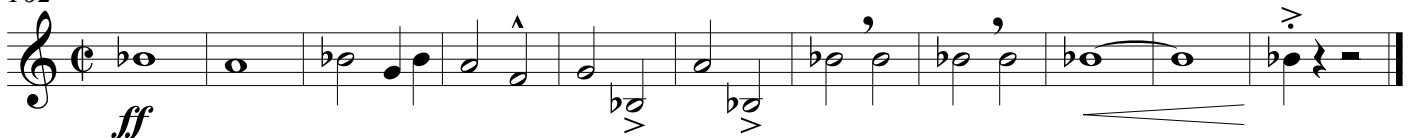

The Great Gate of Kiev

Trombone 1

For Brass Choir (424.11) and Organ

Modest Mussorgsky

arrangement by

Eva Buffoni

Allegro alla breve maestoso

89

mp *mf* *f* *p* *f* *mp* *cresc.*

106

In One (Meno Mosso, sempre maestoso)

mf *cresc.* *ff* *ff*

118

125

134

mf *mf* *cresc.*

151

f *poco a poco rall.*

159

Grave, sempre allargando (in 2)

ff

165

The Great Gate of Kiev

Trombone 2

For Brass Choir (424.11) and Organ

Modest Mussorgsky

arrangement by

Eva Buffoni

Allegro alla breve maestoso

1

f

8

15

p *f* *mf* *ff*

23

30

7 8 2 *f*

51

f

58

17

81

mp *mf* *f*

101

p *f* *mp cresc.* *mf cresc.*

111

In One (Meno Mosso, sempre maestoso)

ff *ff* *ff* *ff*

120

ff *ff* *ff* *ff*

127

ff *ff* *ff* *ff*

136

mf *mf* *cresc.*

153

poco a poco rall.

f *f* *f* *f*

162

Grave, sempre allargando (in 2)

ff

The Great Gate of Kiev

Trombone 3

For Brass Choir (424.11) and Organ

Modest Mussorgsky

arrangement by

Eva Buffoni

Allegro alla breve maestoso

1

f

8

15

p *f* *mf* *ff*

23

30

7 8 2 *f*

51

4 *f*

61

16

81

mf

97

f *p* *f* *mf* *cresc.*

109

In One (Meno Mosso, sempre maestoso)

ff *ff*

118

128

136

12

mf *cresc.*

156

poco a poco rall.

f

162

Grave, sempre allargando (in 2)

ff

The Great Gate of Kiev

Bass Trombone

For Brass Choir (424.11) and Organ

Modest Mussorgsky

arrangement by

Eva Buffoni

Allegro alla breve maestoso

97

107

mf *cresc.* *ff*

114

In One (Meno Mosso, sempre maestoso)

ff

121

127

136

poco a poco rall.

f

162

Grave, sempre allargando (in 2)

ff

The Great Gate of Kiev

Euphonium

For Brass Choir (424.11) and Organ

Modest Mussorgsky

arrangement by

Eva Buffoni

Allegro alla breve maestoso

89

4

mp *mf* *p* *f*

105

mf *cresc.* *mf* *cresc.* *ff*

114 **In One (Meno Mosso, sempre maestoso)**

124

134

12

f

152

3

poco a poco rall.

160 **Grave, sempre allargando (in 2)**

ff

167

The Great Gate of Kiev

Tuba

For Brass Choir (424.11) and Organ

Modest Mussorgsky

arrangement by

Eva Buffoni

Allegro alla breve maestoso

7

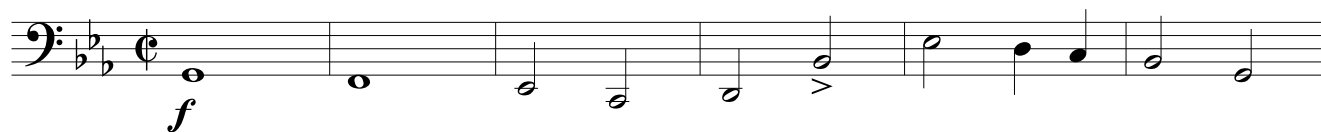

7

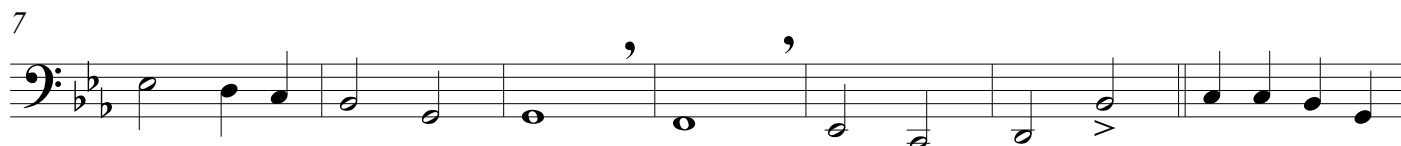

14

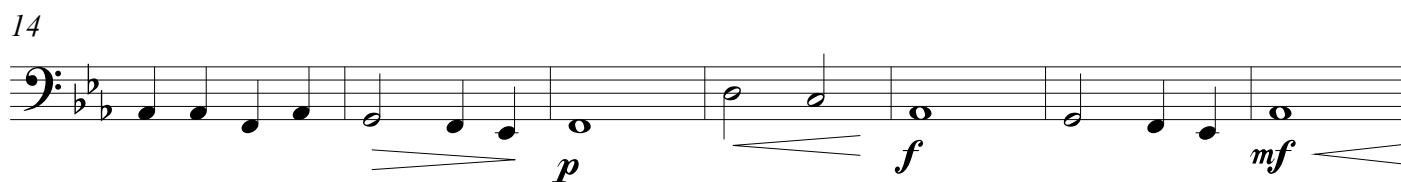

21

29

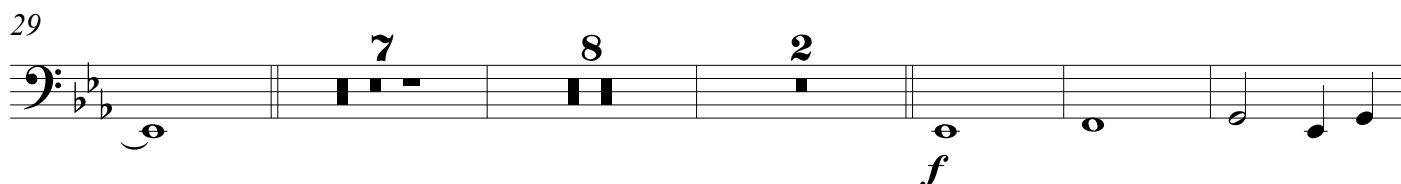

50

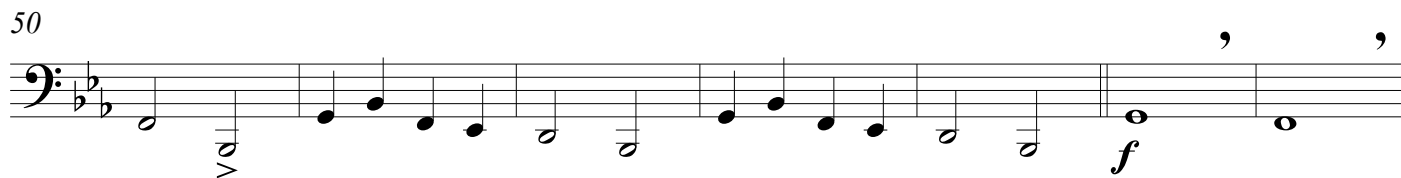

57

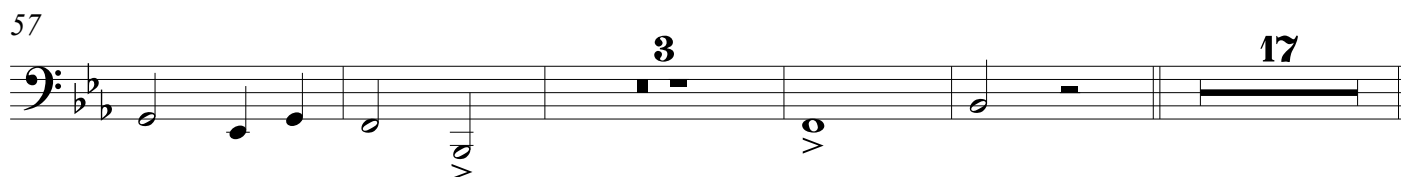

81

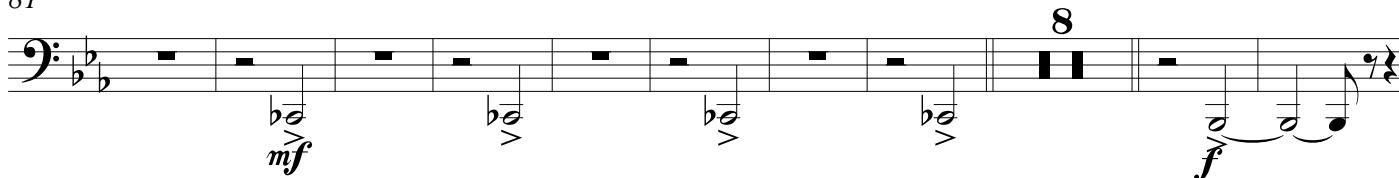

99

107

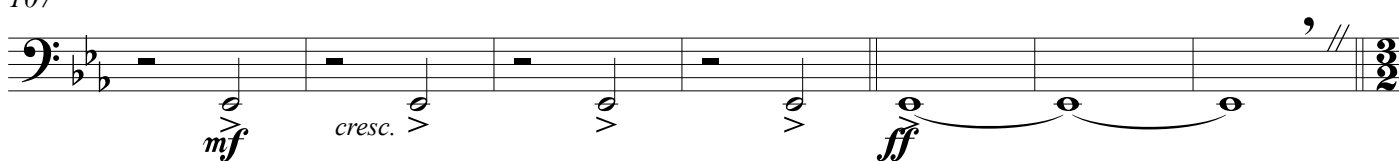

In One (Meno Mosso, sempre maestoso)

114

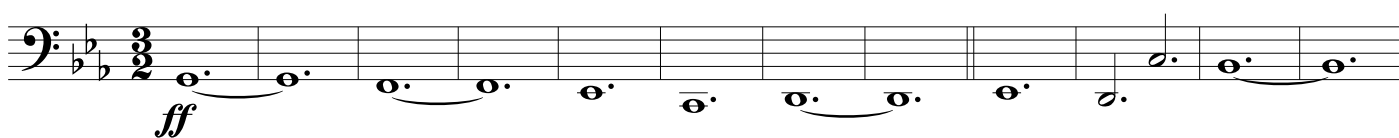

126

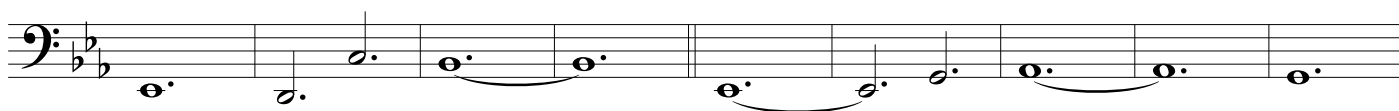

135

155

poco a poco rall.

Grave, sempre allargando (in 2)

162

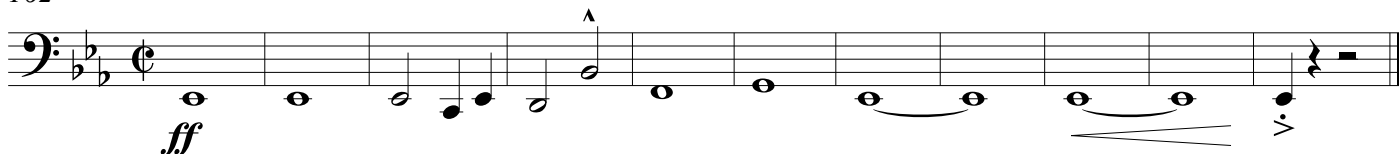

The Great Gate of Kiev

Timpani

For Brass Choir (424.11) and Organ

Modest Mussorgsky

arrangement by

Eva Buffoni

Allegro alla breve maestoso

7

14

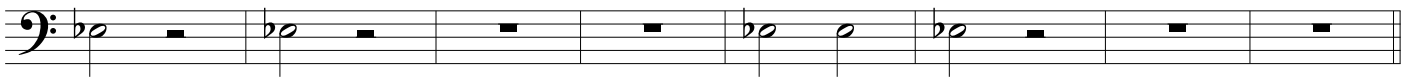

22

28

48

55

81

mp

105

mf *cresc.*

114 **In One (Meno Mosso, sempre maestoso)**

f

123

130

12

148

mf *poco a poco rall.*

f

159 **Grave, sempre allargando (in 2)**

ff

165

The Great Gate of Kiev

Cym. Tam Tam
& Bass Dr

For Brass Choir (424.11) and Organ
arrangement by
Eva Buffoni

Modest Mussorgsky

Allegro alla breve maestoso

3 Bass Drum 7 4 4

f

21 Cym. 2

ff

29 7 8 2

47 3

f

56 2

60 4 17

81 Tam Tam

p *p*

92

mp

103

p *mf* *cresc.*

114 In One (Meno Mosso, sempre maestoso)

f

132 *poco a poco rall.*

f

160 Grave, sempre allargando (in 2)

ff

167