

Soprano

The Man I Love

Arrangement for Soprano, Brass Ensemble (4442) and 2 percussion players
by
Jean-François Taillard

George Gershwin
(1896-1937)

Soprano

The Man I Love

Arrangement for Soprano, Brass Ensemble (4442) and 2 percussion players
by
Jean-François Taillard

George Gershwin
(1896-1937)

Andantino semplice.

When the mel-low moon be-gins to beam, Ev-'ry night I

20

dream a lit-tle dream, And of course Prince Charm-ing is the theme, The he for

24

me. Al-though I re-al-ize as well as you, It is sel-dom that a dream comes true,

29

To me it's clear That he'll ap-pear. some day he'll come a-long,

34

The man I love; And he'll be big and strong, The man I love;

37

And when he comes my way, I'll do my best to make him stay.

41

He'll look at me and smile, I'll un-der stand; And in a lit-tle while

44

He'll take my hand; And though it seems ab-surd, I know we both won't say a

48

word. may-be I shall meet him Sun-day, May-be Mon-day, may-be not;

53

Still I'm sure to meet him one day, May - be Tues - day Will be my good news day.

57

He'll build a lit - tle home, Just meant for two, From witch I'll ne - ver roam,

60

Who would-would you? And so all else a - bove, I'm wait - ing for the man I

64

love. some day he'll come a-long, The man I love; And he'll be big and strong,

68

The man I love; And when he comes my way, I'll do my best to make him

72

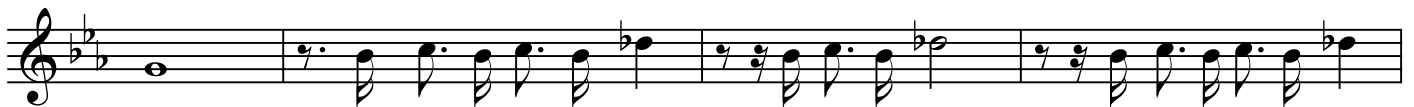

stay. He'll look at me and smile, I'll un - der stand; And in a lit - tle while

76

He'll take my hand; And though it seems ab - surd, I know we both won't say a

80

word. may - be I shall meet him Sun - day, May - be Mon - day, may - be not;

85

Still I'm sure to meet him one day, May - be Tues - day Will be my good news day.

89

He'll build a lit - tle home, Just meant for two, From witch I'll ne - ver roam,

92

Who would would you? And so all else a - bove, I'm wait - ing for the man I love. —

Trumpet in Bb 1

The Man I Love

Arrangement for Soprano, Brass Ensemble (4442) and 2 percussion players
by
Jean-François Taillard

George Gershwin
(1896-1937)

Andantino semplice.

13 *p*

18 *mf* (Harmon with stem extended) *p*

30 **Slow** *p*

52 *mf* *f*

68 *f*

75

81 *mf*

88 *f*

93

Trumpet in Bb 2

The Man I Love

Arrangement for Soprano, Brass Ensemble (4442) and 2 percussion players
by
Jean-François Taillard

George Gershwin
(1896-1937)

Andantino semplice.

14 *p* *mf* (Harmon with stem extended) *p*

22 *p* *open* *p*

32 **Slow** *p* 15 *p*

53 11 *p* *f*

68 *p* *f* 2

74

80 *mf*

87 *f*

92

Trumpet in Bb 3

The Man I Love

Arrangement for Soprano, Brass Ensemble (4442) and 2 percussion players
by
Jean-François Taillard

George Gershwin
(1896-1937)

Andantino semplice.

2 *p* *fp* 3

12 *p* *mf* *p* (Harmon with stem extended)

22 *p* *open* **Slow** 19

53 *p* 6

65 *p* 3

69 *f* 2

75

79

86 *mf* *f*

92 3

Trumpet in Bb 4

The Man I Love

Arrangement for Soprano, Brass Ensemble (4442) and 2 percussion players
by
Jean-François Taillard

George Gershwin
(1896-1937)

Andantino semplice.

11

p

17
(Harmon with stem extended)

p

28

Slow 20

p

54

6

mf *f*

66

70

2

76

81

mf

87

f

92

Horn in F 1

The Man I Love

Arrangement for Soprano, Brass Ensemble (4442) and 2 percussion players
by
Jean-François Taillard

George Gershwin
(1896-1937)

Andantino semplice.

4

p

12

p *mf* *p*

19

28

Slow 4

p

42

3

p

53

7

p *f*

67

3

3

73

81

3

2

mf *f*

90

3

3

3

Horn in F 2

The Man I Love

Arrangement for Soprano, Brass Ensemble (4442) and 2 percussion players
by
Jean-François Taillard

George Gershwin
(1896-1937)

Andantino semplice.

6 2

14 *p* *p* *mf*

24 *p*

33 **Slow**

45 *p*

62 *f*

71 3 3

76 3

84 2 3

91 *mf* *f*

Horn in F 3

The Man I Love

Arrangement for Soprano, Brass Ensemble (4442) and 2 percussion players
by
Jean-François Taillard

George Gershwin
(1896-1937)

Andantino semplice.

5 3

14 *p* *p* *mf*

23 *p*

33 **Slow**

42 *p*

49 8 *p* *f*

66 3 3 3

73

78 3 2 *mf*

88 *f* 3 3

Horn in F 4

The Man I Love

Arrangement for Soprano, Brass Ensemble (4442) and 2 percussion players
by
Jean-François Taillard

George Gershwin
(1896-1937)

Andantino semplice.

11

19 *p* *mf* *p*

27 **Slow** *p*

38

46

60 *p*

67 *f*

73

78 *mf*

88 *f*

Trombone 1

The Man I Love

Arrangement for Soprano, Brass Ensemble (4442) and 2 percussion players
by
Jean-François Taillard

George Gershwin
(1896-1937)

Andantino semplice.

8

14 *p* *con sordino* *p* *mf*

22 *p*

29 *Slow* 16 *open*

53 11 *p* *mf* *f*

69

73

78

85 *mf*

90 *f*

Trombone 2

The Man I Love

Arrangement for Soprano, Brass Ensemble (4442) and 2 percussion players
by
Jean-François Taillard

George Gershwin
(1896-1937)

Andantino semplice.

9

14

11

31

Slow 31

67

72

77

83

90

p *p* *mf*

mf *f*

mf

f

Trombone 3

The Man I Love

Arrangement for Soprano, Brass Ensemble (4442) and 2 percussion players
by
Jean-François Taillard

George Gershwin
(1896-1937)

Andantino semplice.

10

p *mf*

16

12

Slow 31

64

mf < *f*

71

78

mf

85

< *f*

92

Trombone 4

The Man I Love

Arrangement for Soprano, Brass Ensemble (4442) and 2 percussion players
by
Jean-François Taillard

George Gershwin
(1896-1937)

Andantino semplice.

12 16

mf

33 Slow 20 6

p

64

mf < f

71

77

mf

84

90

Tuba 1

The Man I Love

Arrangement for Soprano, Brass Ensemble (4442) and 2 percussion players
by
Jean-François Taillard

George Gershwin
(1896-1937)

Andantino semplice.

10

17 *p* *mf*

26 *p* **Slow**

35 *p*

47

58 *mf* *f*

68 *mf*

75 *mf*

82 *f*

91 *f*

Tuba 2

The Man I Love

Arrangement for Soprano, Brass Ensemble (4442) and 2 percussion players
by
Jean-François Taillard

George Gershwin
(1896-1937)

Andantino semplice.

13

mf *p*

21

30

Slow 15

51

6

mf

65

f

72

3

79

mf

86

f

93

Timpani

The Man I Love

Arrangement for Soprano, Brass Ensemble (4442) and 2 percussion players
by
Jean-François Taillard

George Gershwin
(1896-1937)

Andantino semplice.

Fa - Si b - Mi b

13 *mf* *mf* *mf* *mf* 16

33 Slow

27

Who would would you? And so all else a-bove, I'm wait-ing for the man I

64

mf *mf* *mf* *mf* *mf* *mf*

70

mf *mf* *mf* *mf* *mf* *mf*

75

mf *mf* *mf* *mf* *mf* *mf* 7

88

mf *f* *mf* *mf* *mf* *mf*

92

mf *mf* *mf* *mf* *mf* *mf*

Percussion 1

The Man I Love

Arrangement for Soprano, Brass Ensemble (4442) and 2 percussion players

by

Jean-François Taillard

George Gershwin
(1896-1937)

Percussion 1

The Man I Love

Arrangement for Soprano, Brass Ensemble (4442) and 2 percussion players
by
Jean-François Taillard

George Gershwin
(1896-1937)

Andantino semplice.

Susp. Cymb.

With Brushes

Don't play what's written but good jazz!

14

p Just this! *p*

19

24

29

Slow

34

40

46

51

56

Hi-Hat (get your sticks!)

62

With Sticks!

67

72

77

82

87

92