

The Washington Post

arrangement for Brass Quintet

by

Jean-François Taillard

Trumpet in B \flat 1

John Philip Sousa
(1854-1932)

The Washington Post

arrangement for Brass Quintet

by

Jean-François Taillard

John Philip Sousa

(1854-1932)

Trumpet in B \flat 1

64

mp *mf*

70

1 2 *ff*

74

80

86

91

95

1 2 *mf*

The Washington Post

arrangement for Brass Quintet

by

Jean-François Taillard

Trumpet in B \flat 2

John Philip Sousa
(1854-1932)

61

67

71 ²

77

83

89

94

The Washington Post

arrangement for Brass Quintet

by

Jean-François Taillard

Horn in F

John Philip Sousa
(1854-1932)

The Washington Post

arrangement for Brass Quintet

by

Jean-François Taillard

John Philip Sousa

(1854-1932)

Horn in F

7

13

19

25

31

37

43

49

55

mp

61

p *mf*

68

mp

71

ff

79

86

93

V

The Washington Post

arrangement for Brass Quintet

by

Jean-François Taillard

Trombone

John Philip Sousa
(1854-1932)

The Washington Post

arrangement for Brass Quintet

by

Jean-François Taillard

John Philip Sousa

(1854-1932)

Trombone

The Washington Post

arrangement for Brass Quintet

by

Jean-François Taillard

Tuba

John Philip Sousa
(1854-1932)

The Washington Post

arrangement for Brass Quintet

by

Jean-François Taillard

John Philip Sousa

(1854-1932)

Tuba

6

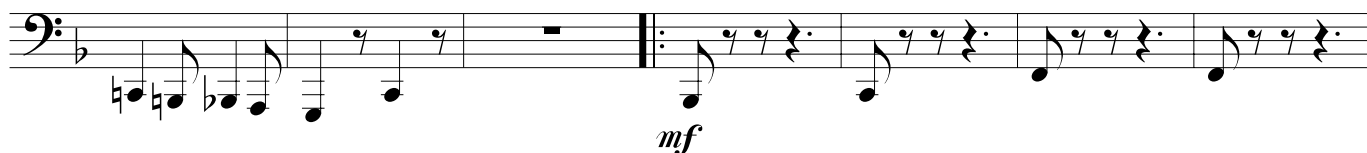

13

19

25

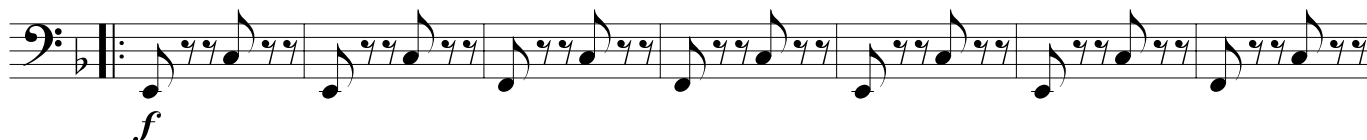

32

39

46

52

57

64

69

73

79

84

89

94