

The Washington Post

arrangement for Brass Quintet

by

Jean-François Taillard

Trumpet in B \flat 1

John Philip Sousa
(1854-1932)

The Washington Post

arrangement for Brass Quintet

by

Jean-François Taillard

John Philip Sousa

(1854-1932)

Trumpet in B \flat 1

64

70

74

80

86

91

95

The Washington Post

arrangement for Brass Quintet

by

Jean-François Taillard

Trumpet in B \flat 2

John Philip Sousa
(1854-1932)

The Washington Post

arrangement for Brass Quintet

by

Jean-François Taillard

John Philip Sousa

(1854-1932)

Trumpet in B \flat 2

6

12

18

24

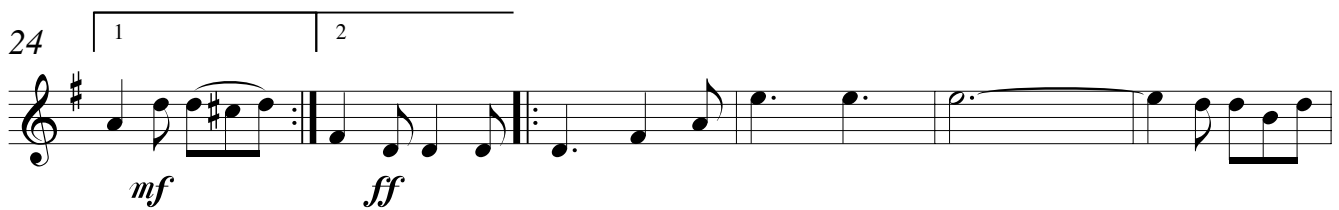

29

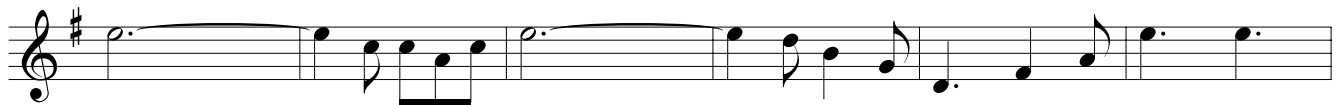

35

41

© 2006 by Jean-François Taillard

All public performances must be declared. This free performance material is available at www.free-music-scores.com

61

67

71

77

83

89

94

The Washington Post

arrangement for Brass Quintet

by

Jean-François Taillard

Horn in F

John Philip Sousa
(1854-1932)

The Washington Post

arrangement for Brass Quintet

by

Jean-François Taillard

John Philip Sousa

(1854-1932)

Horn in F

7

13

19

25

31

37

43

49

55

61

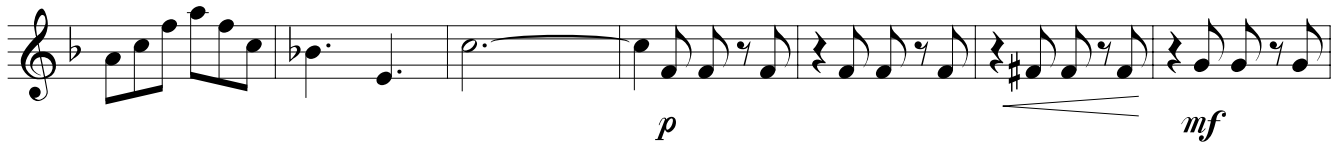

68

71

79

86

93

The Washington Post

arrangement for Brass Quintet

by

Jean-François Taillard

Trombone

John Philip Sousa
(1854-1932)

The Washington Post

arrangement for Brass Quintet

by

Jean-François Taillard

John Philip Sousa

(1854-1932)

Trombone

6

12

18

24

29

35

41

47

54

60

67

71

77

83

88

94

The Washington Post

arrangement for Brass Quintet

by

Jean-François Taillard

Tuba

John Philip Sousa

(1854-1932)

The Washington Post

arrangement for Brass Quintet

by

Jean-François Taillard

John Philip Sousa

(1854-1932)

Tuba

6

6

13

13

19

25

25

32

32

39

46

46

52

57

64

69

73

79

84

89

94
